THE DAILY AGE IS THE ONLY NEWSPAPER IN COSHOCTON COUNTY WITH ITS OWN TELEGRAPH NEWS FRANCHISE

12 PAGES Today

COSHOCTON DAILY AGE.

Weather
Warmer Tonight
Fair Wednesday

VOL. 15. No. 132 TUESDAY COSHOCTON DECEMBER 8 1908 TUESDAY TWO CENTS

"If There Is Any One Duty Which More Than Another We Owe It To Our Children And Our Children's Children To Perform At Once It Is To Save The Forests Of This Country" PRESIDENT ROOSEVELT IN HIS MESSAGE TO CONGRESS

LISTEN TO MESSAGE AND CONGRESSMEN TAKE RECESS

Allison's Death Causes Shake Up In Senate Committees

Washington, Dec. 8.— The two houses of congress adjourned today after listening to the reading of the message from the president, such being the usual procedure in such cases. The reading was followed with interest by most of the senators and representatives, there being a general feeling that this mark of attention was due to the last annual message sent to congress by President Roosevelt. The salient points were closely followed.

Interest in the short session of congress is centered in the changes in the senate committees due to the death of Senator Allison, who was chairman of the committee on appropriations, the most important on the list with the possible exception of the finance committee. There will be few changes of importance in the house of representatives.

Senator Hale of Maine is the ranking member of the senate appropriations committee. During the short session, however, Mr. Hale may retain his place as chairman of the naval committee and at the same time be acting chairman of the appropriations committee. This would make him easily one of the most influential men in the senate, the other being Senator Aldrich, chairman of the committee on finance.

PAYNE WINS POINT

Is Given Permission to Subpoena Witnesses to Tariff Hearings.

Washington, Dec. 8.—The work of framing a new tariff bill will be actively begun by the house ways and means committee tomorrow. The majority members of the committee will be designated by the chairman as a subcommittee to draft the bill. A resolution offered in the house by Chairman Payne of the house ways and means committee, which was adopted, gives the committee power to subpoena witnesses for tariff hearings.

Trouble Ahead For Postal Banks.

Washington, Dec. 8.—A thorny path confronts the postal savings bank bill in spite of the fact that its passage is advocated in the Republican national platform. At the close of the last session, when Senator Carter secured a special order to take up this measure on Dec. 14, it is said he had pledges of sufficient votes to pass the bill in the senate The situation seems to have changed and at the present time it is extremely doubtful whether Senator Carter can rally anywhere near the required number. In fact it is stated that he will fall short a dozen votes on the Republican side.

Bills Are In Evidence.

Washington, Dec. 8.—No time was lost by members of congress in introducing bills, varying all the way from the admission of New Mexico into the Union to the regulation of marriages and divorces. When the house adjourned 73 public bills had been dropped into the hopper in addition to 25 private bills and eight resolutions.

Brakeman Fell Under His Train

Charles Bird, brakeman on a coal local which makes trips daily from Cambridge to Mansfield via Newcomerstown and Coshocton escaped death or serious injury Tuesday morning by sheer good fortune.

He was walking across the icy bumpers just as the train was slowing down for Newcomerstown when he slipped and fell between them. Like a flash he partly recovered himself extracting his body from the perilous position only to be struck by the boxing of the wheel and turned and rooted along the ground bruising and cutting him up terribly, although not seriously. His ankle was also badly sprained.

He was taken back to his home in Cambridge and when the coal train reached Coshocton Harry Smith of this city, a Pennsy reserve, took his place and finished the trip.

Pictures President Sends To Congress in Plea for Forest Preservation

SAVING WHAT IS LEFT OF SOIL WHEN FORESTS ARE GONE, ARTIFICIAL TERRACING

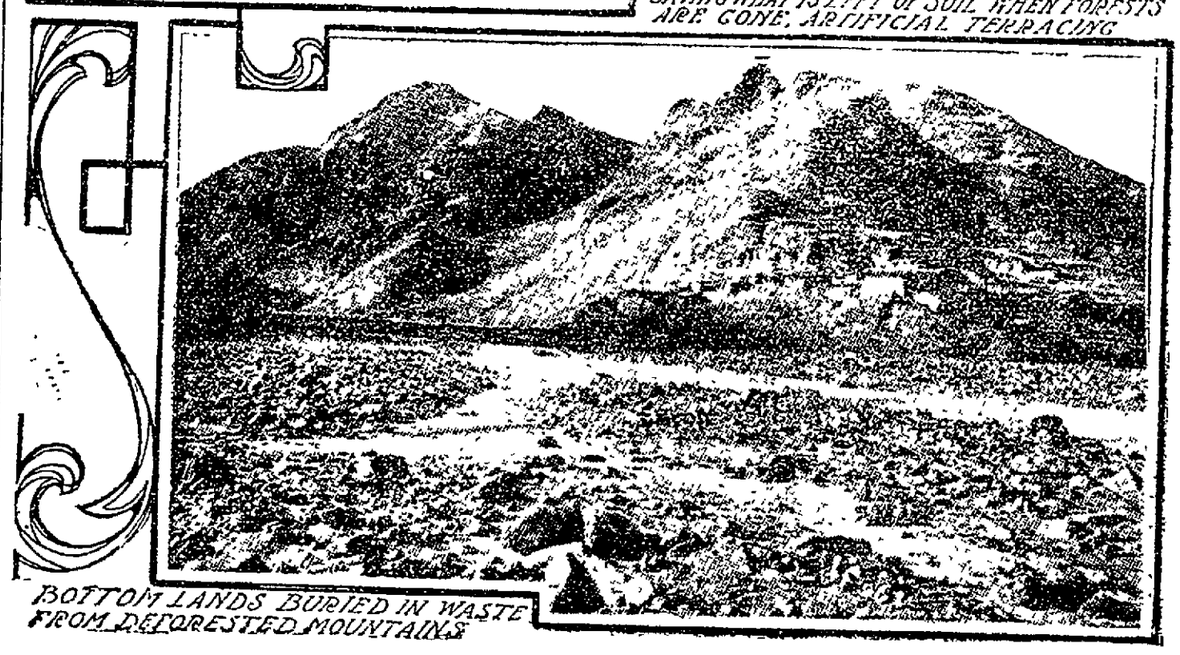

BOTTOM LANDS BURIED IN WASTE FROM DEFORESTED MOUNTAINS

President Roosevelt in his message to congress again calls attention to the vital importance of protecting the forests His message is accompanied by a series of interesting photographs showing what dire results follow when the mountains are stripped of trees These photographs were taken in northern China by an American forest expert and two of them are reproduced here with. The upper illustration shows how the Chinese in the provence of Shansi are trying to save the soil on the sides of denuded mountains by a system of retraces. The lower photograph shows how the bottom lands in this same province are buried in rock and sand from the mountains In 1725 this district was a fertile agricultural section, but the removal of timber from the mountain sides has dried up the streams, springs and wells, covered the scanty soil that the flood left with a layer of rock and sand and transformed a vast area into desert.

KERNELS OUT OF PRESIDENT'S FINAL MESSAGE

Currency system is imperfect and needs readjustment.

Amend Sherman anti-trust law so as to permit combinations which are in the interest of the public, but keep in control of a department of the government.

Railways ought to be out from under anti-trust law and solely under inter-state commerce commission.

Corporations are becoming more friendly toward government supervision.

Postal Savings bank and Parcels post commended

Urges progressive inheritance tax on great fortunes; employers' liability law; and the 8-hour day in government work

Decries child labor and overworking of women.

Decries law's delay in criminal cases and suggests doubling salaries of all judges.

Compliments workingmen for vote in last election, repudiating leaders who advocated laws legalizing blacklist and boycott.

Immediate hearings should be held on injunctions which should not be granted without notice save where property is in danger

Public not to be pardoned for permitting slipshod legislation and hoping for the courts to correct it

Conservation of forests urged; improve the inland waterways

Admit New Mexico and Arizona as separate states.

Praises work in Philippines; urges citizenship for Porto Ricans

Thanks foreign nations for reception to fleet

Reform necessary in naval government; urges merit system in promotions of officers in army, urges that all school boys have rifle practice and learn to shoot.

COUNTRY MINES SIGN THE SCALE

At a meeting of the country miners and operators of Coshocton county with Sub. Dist Pres. A. G. Nelson Monday night in the Central Trades and Labor Council chamber a new scale was agreed upon and signed this scale to be effective from April 1 1908 to April 1, 1910, a few slight changes over the old scale being made. Nearly all the mines are in the organization and those that have not yet entered will be prevailed upon by Pres Nelson at once He expects to complete his work here today and go to Guernsey county tomorrow

GIFFORD PINCHOT.
Chairman of the National Conservation Commission

NO AID FROM STATE THIS YEAR FOR OUR ROADS

It is reasonably sure that no aid will be asked by Coshocton county from the state highway commission this year The county commissioners do not expect to make any application at this session and as this is the last week for acting upon the matter it is probable that nothing will be done. The commissioners do not consider that it is a paying proposition because by the time the requirements of the highway commission are carried out the county derives little benefit from the aid rendered by the state

XMAS RECESS TWO WEEKS

The Christmas vacation will begin Friday, Dec. 18 and last until Monday Jan. 4 This was decided upon by the board of education at their meeting Monday night. Among other matters which came up before the board was the appointing of Miss Amanda Shaffer to a position as grade teacher

BLOOMING PATENT JUST SIMPLY EXPIRED

If you can't understand why the pages of The Age are not numbered consecutively tonight, come to The Age office and see the new attachment just built to print and insert a 12-page paper. It worked beautifully when tried out experimentally but balked on a regular run of the daily edition. The news is all here however and next time—well The Age will keep on trying until the attachment does work and another step towards a larger and better newspaper is taken.

MEEK CO. OFFICES FIXING FOR CONVENTION

A. L. Crowthers will begin the work of tinting the walls in the offices of the Meek Co. Wednesday morning. The Salesmen's convention begins Xmas week.

Son Of Our Own Judge

Judge Duncan, who held that the Rose law is constitutional, in the case filed at Findlay, is William F Duncan, son of Judge Duncan of Coshocton. The decision is one of the greatest importance all over the state Judge Duncan, Jr. often visits here and has many Coshocton friends.

Good Road To Be Extended On Up The Millcreek Valley

GOVERNORS TALK OF RESOURCES

[Associated Dailies Telegram]

Washington, Dec 8—The nation's capital is today the scene of a notable gathering, the occasion being the second assembling of the governors of the several states, who are here, either in person or by proxy, with a great throng of other distinguished men. The purpose of their meeting is a joint "conservation conference" with the national conservation commission in order to get under way the most important part of the work of the conference—the report to the president on national resources The report is due Jan 1

President Among Speakers.

Today's sessions began this morning with an informal meeting in the red room of the Willard hotel for the purpose of organizing. This afternoon there will be a great general meeting in the Belasco theater, at which President Roosevelt and President-elect Taft will be among the speakers who will address the members of the joint conservation conference, the river and harbors congress, the southern commercial congress and other organizations with allied objects whose sessions in Washington help to make up what has been called "conservation week."

After the opening session the joint conference will take up its business in earnest at the Hubbard Memorial hall. The plan is to take up one after another the main subjects which the national conservation commission under Chairman Gifford Pinchot has been studying—waters, lands, forests, minerals

Distinguished men, including governors, senators, representatives, bankers, business men and others, will address the meetings. J. J. Hill, John Mitchell, Andrew Carnegie and a score of other representative men have accepted invitations to be present.

Has Made Inventory.

Since the conference seven months ago, when the president quickened the interest of the entire nation in one of its most perplexing problems, the national conservation commission has made an inventory of the natural resources of the country. This inventory will be presented to Chairman Pinchot, who in his report to the president Jan 1 will make recommendations which both the work of the commission and the joint conference may suggest as vital in solving the conservation problem.

The inventory is completed now as far as present knowledge can go The members of the commission declare and the country as a whole is convinced that the state of affairs is one that requires immediate and effective action

Effective Action Needed.

The problem that the joint conference must help to solve is what form this action must take and in what direction it must be pushed to be most effective This is a task which demands the shrewdest judgment which the national conservation commission can call to its aid. The commission declares that it realizes that it has reached the critical point in its work All the information it has gathered in its months of study will result in nothing of permanent value unless it can be made the basis of a practical program of constructive action

For Indigent Soldiers

The county commissioners are making out the list of indigent soldiers officials, there being three from each township. The list will be completed tomorrow and all those on the list who cannot serve are requested to notify the commissioners

Road Commissioners Vote For Much Needed Improvement

Road Commissioners Norman, Hames, Markley and Waggoner Monday afternoon decided to build two additional stretches of road during the coming year. Resolutions were passed to proceed with the macadamizing of the roadway between the Salyard bridge over the Ohio canal and the Mill Creek bridge and extending for a distance of about 1,000 feet northward, the Canal Lewisville roadway which was improved last summer The contracts will be let at a meeting of the road commissioners to be held next Saturday at Prosecutor McDowell's office.

The road between the Salyard and Mill Creek bridges is about 3,300 feet long and connects Highways No. 2 and No. 3. The road commissioners have been figuring with J. N. Kissner and it is possible that the contract may be awarded to him.

TIVERTON TO MOVE SCHOOL HOUSE NOW

The Tiverton township school "muddle" was settled Monday evening after all of the witnesses in the case had testified except one. The members of the school board and the attorneys in the case got their heads together and evolved a plan whereby the litigation is to cease.

It was found by a ruling of Judge Nicholas that the board was not limited to a levy of four mills, as they had supposed. The board is to pay $100 to the four relators or those whose children need transportation. The school board had not been furnishing conveyances for the children since last February because they supposed they were limited to 4 mills and set up the defense that they had no money on hand.

One of the provisions of the settlement is that the schoolhouse shall be moved some time after the close of the present term and before the next term about one mile northwestward to a spot near a forks in the road just west of the old subdistrict school, in order to give the children a better chance to attend school. The journal entry was prepared in accordance with the terms of settlement and sanctioned by the court.

BUCKET BRIGADE TOO STRONG FOR THIS FIRE

A small blaze occurred at the home of Wm. McCullough at 6:30 a. m. Tuesday morning caused from an overheated stove pipe. A common gas stove pipe leads from the bath room water heater through the roof and rests next to a joist in the attic. Tuesday morning a hot fire was started in the stove and the pipe leading through the roof ignited the joist and in a jiffy while the blaze was roaring A bucket brigade was started by some of the neighbors and when the fire department arrived they threw only a few buckets of water on the blaze and extinguished it Loss $50 covered by insurance.

Meets With Board

W. A. Himebaugh went to Columbus Tuesday noon to meet with the board of public works with reference to the dredging of the Walhonding canal and the blasting of rock in the canal bed

MAY HAVE TO LIMIT NIGHT SCHOOL

Because of the large crowds, it may be necessary to limit the attendance at night school The classes started Monday night with an enrollment of 169 present, 25 enrolling that night. There were also six visitors who intend joining

The fear is that the size of the school may become too unwieldly to get good results The work of classification is going on rapidly and excellent work is already being done by the classes It may be possible to get along without extra instructors. It is hardly likely that a class in commercial law will be organized, because of the great demands already on the teachers.

NewspaperARCHIVE®

Coshocton NATIONAL BANK

Capital and Surplus, $110,000.00.

The first consideration of the officers and directors of this bank, is the security of the funds intrusted to our care by depositors.

Our past record is an absolute guarantee of sound and safe banking methods. On this evidence of stability and strength, we respectfully ask for your banking business.

M. Q. Baker, Pres't.
T. L. Montgomery, Cashier
M. B. Smith, Assist. Cashier

Court House

MEDLEY CASE

A praecepe for the following witnesses for the plaintiff has been issued to Sheriff Browning in the case of John Medley vs County Commissioners, with reference to the piling in the Tuscarawas river near Newcomerstown, which is set for Wednesday, Dec. 16: Chas. Banks, Bert Miller, P. G. Kiser, Howard Medley, Warner Palmer, Harlan Showman, Jas. Murphy, C. R. Randles, A. J. Shepler, C. A. Lamberson, John Kleinknecht and N. J. Shaw, of Cambridge.

LICENSED TO MARRY

Meredith Adams, pottery worker, Coshocton; Mary Ingham, pottery worker, Coshocton

TREASURER'S OFFICE

Amount of taxes paid in Monday, $1,225.79.

THE NEW JUDGE

Judge Weygandt, of Wooster, who takes his seat on the common pleas bench the first of January, came to Coshocton Tuesday and he and Judge Nicholas mapped out their work as well as possible for the coming year.

JURY EXCUSED

The case of Mullett vs Adams, which was set for Tuesday, has been settled. This week's assignment has therefore gone glimmering and Judge Nicholas excused the jury until next Monday when Judge Mansfield will be here to take up the cases of Myers vs Cotter, Miller vs Lorenz, Medley vs Bolo, etc. Judge Nicholas goes to Mansfield next Monday to hold court.

MINERS VOTE FOR PRES'D'T

[Associated Dailies Telegram]

Indianapolis, Ind., Dec 8.—The union coal miners of the United States and Canada vote for their international officers today. Indications are that the race for John Mitchell's place, which has been filled during the last year by T. L. Lewis, is going to be very close. The two candidates are T. L. Lewis of Ohio, who seeks reelection, and John H. Walker, president of the Illinois miners.

Bunch Of K. P's. Go To Newark

The Knights of Pythias district, composed of five counties: Coshocton, Licking, Muskingum, Guernsey and Tuscarawas will meet in convention at Newark, Dec. 11: Friday afternoon and night. K. of P. members from any one of the mentioned counties will be welcome. About fifty Coshocton members have signified their intention to go, among whom are H. J. Hershman, L. O Dawson C. A. Milligan, W. H. Manners, Dick Barnes, F. E. Lorenz, H. B Moore, Frank Ashman, and Louis Glauque.

The foods we eat furnish energy for the body just as burning coal makes steam for an engine.

The experiments of Prof. Frankland, Ph. D., of London, show that cod liver oil yields two and one-half times more energy than starches or sweets.

Scott's Emulsion

is pure cod liver oil combined with hypophosphites of lime and soda. It forms fat, gives strength, enriches the blood, invigorates the nerves, and repairs tissues.

Send this advertisement, together with name of paper in which it appears, your address and four cents to cover postage, and we will send you a "Complete Handy Atlas of the World"

SCOTT & BOWNE, 409 Pearl Street, New York

By Our Formula

We produce in Hood's Sarsaparilla a medicine that has an unapproached record of cures of Scrofula, eczema, eruptions, catarrh, rheumatism, anemia, nervousness, that tired feeling, loss of appetite, etc.

The combination and proportions of the more than twenty different remedial agents contained in Hood's Sarsaparilla are known only to ourselves, so there can be no substitute.

This medicine makes healthy and strong the "Little Soldiers" in your blood,—those corpuscles that fight the disease germs constantly attacking you.

TAFT TALKS TO MEN IN SOUTH

Appeals For Abolition of Old Sectional Lines.

TELLS THEM OF THEIR DUTIES

Says All Portions of Country Should Take Active Part In Conduct of Nation's Affairs—Discusses Negro Problem and Tells How Danger of Ignorant Race Domination Can Be Avoided by Wise Election Laws. Carolinians Give Warm Greeting.

New York, Dec. 8.—President elect William H. Taft, who came to New York to address the North Carolina society of this city, was given a tumultuous reception by the members of the organization and by prominent men from all parts of the south, at the annual dinner of the North Carolinians held at the Hotel Astor. Five hundred members and guests of the society filled the brilliantly decorated banquet hall, which was redolent of the pines of the Tar Heel state, the cones and branches of the resinous trees forming the background for more fragrant blooms which were scattered everywhere over snowy linens and flag-draped walls.

After paying a tribute to North Carolina, which he said presented an admirable type of present conditions in the south; the public spirit of its citizens; progress of its industries and the charming companionship which the northerner always found there, the speaker pointed out that the laws were made for the north and south and the functions of the government extended from the Canadian border to the Gulf of Mexico, and led up to this question: "What is it that sets the south apart and takes from the southern people the responsibilities which the members of a republic ought to share in respect to the conduct of the national government: He continued:

"Why is it that what is done at Washington seems to be the work of the north and west, and not of the south? Should this state of affairs continue? These are the questions that force themselves on those of us concerned with the government, and who are most anxious to have a solid, united country, of whose will the course of the government shall be an intelligent interpretation and expression.

Takes Retrospective View.

"We can not answer these questions as the historian would and we can not explain the situation as it is; but I don't think we can justify or excuse a continuance of it. Looking back into the past, of course, the explanation of the difference between the south and other two sections was in the institution of slavery. It is of no purpose to point out that early in the history of the country the north was as responsible for bringing slaves here as the south, because we are not concerned with whose fault it was that there was such an institution as slavery.

"I am not going to rehearse the painful history of reconstruction or what followed it. I come at once to the present condition of things, stated from a constitutional and political standpoint. And that is this: That in all southern states it is possible, by election laws prescribing proper qualification for the suffrage which square with the fifteenth amendment and which shall be equally administered as between the black and white races, to prevent entirely the possibility of a domination of southern state, county or municipal government by an ignorant electorate, white or black."

Mr. Taft referred to the trials of the reconstruction period, which accentuated the trials of the past, and slow return of prosperity to the south following the civil strife, as further agencies that helped to keep alive the feeling engendered by that controversy, and quoted statistics to show the marvelous growth in the agricultural resources and manufacturing industries of the south.

Adopts New Doctrines.

Continuing, he said: "The Democratic party has not preserved inviolate its traditional doctrine as to state's rights and other issues, and has for the time adopted new doctrines of possibly doubtful economic truth and wisdom. Southern men adhering to the party and the name find themselves through the influence of tradition and the fear of restoration of conditions which are now impossible, supporting a platform and candidate whose political and economic theories they distrust. Under these conditions there was in the last campaign and there is today throughout the south, among many of its most influential citizens, an impatience, a nervousness and a restlessness in voting for one ticket and in rejoicing in the success of another.

"Now I am not one of those who are disposed to criticise or emphasize the inconsistency of the position in which these gentlemen find themselves. I believe it would be wiser if all who sympathize with one party and its principles were to vote its ticket, but I can readily understand the weight and inertia of the tradition and social consideration that make them hesitate. I believe that the movement away from political solidity has started and ought to be encouraged, and I think one way to encourage it is to have the south understand that the attitude of the north and the Republican party toward it is not one of hostility or criticism or opposition, political or otherwise; that they believe in the maintenance of the fifteenth amendment, but that, as already explained they do not deem that amendment to be inconsistent with the south's obtaining and maintaining what it regards as its political safety from domination of an ignorant electorate.

"We believe that the solution of the race question in the south is largely a matter of industrial and thorough education. Some southerners who have given expression to their thoughts seem to think that the only solution of the negro question is his migration to Africa; but to me such a proposition is utterly fatuous. The negro is essential to the south in order that it may have proper labor. Their ancestors were brought here against their will. They have no country but this. They know no flag but hours. They wish to live under it and are willing to die for it. They are Americans.

"The recent election has made it probable that I shall become more or less responsible for the policy of the next presidential administration, and I improve this opportunity to say that nothing would give me greater pride, because nothing would give me more claim to the gratitude of my fellow citizens, if I could so direct that policy in respect to the southern states as to convince its intelligent citizens of the desire of the administration to aid them in working out satisfactorily the serious problems before them and of bringing them and their northern fellow citizens closer and closer in sympathy and point of view."

The old fashioned way of dosing a weak stomach, or stimulating the heart or Kidneys is all wrong. Dr. Shoop first pointed out this error. This is why his prescription—Dr. Shoop's Restorative—is directed entirely to the cause of these ailments—the weak inside or controlling nerves. It isn't so difficult, says Dr. Shoop, to strengthen a weak Stomach, Heart, or Kidneys, if one goes at it correctly. Each inside organ has its controlling or inside nerve. When these nerves fail, then those organs must surely falter. These vital truths are leading druggists everywhere to dispense and recommend Dr. Shoop's Restorative. Test it a few days, and see! Improvement will promptly and surely follow. Sold by C. E. Anderson, Coshocton, and by C. M. Ferguson, Roscoe.

Expect Castro Today.

Santander, Spain, Dec. 8.—The prospect of President Castro's arrival here today is causing something of a flutter. A dozen foreign correspondents have come to Santander as well as several Venezuelan foreign representatives, including Dr. F. A. Risquez, consul general at Madrid. The Spanish government is arranging a suitable official salutation, but as President Castro's visit is informal, it will probably be of a very modest character.

King Goes to Brighton Today.

London, Dec. 8.—King Edward went to Brighton today, where he will be the guest of Arthur Sason. It is officially announce that the king did not suffer in any way by his journey to London.

Age Want Ads bring quick results.

PILES Cured Quickly

Without Pain, Great Cost, Operation or Trouble in the Secrecy of Your Own Home.

Trial Package By Mail, Free

Every druggist carries Pyramid Pile Cure in stock. Why? Because pile sufferers buy it in such quantities that the druggist is compelled to supply the demand, or lose this class of patronage.

These little cones perform their duties so quickly as to be almost an over night relief or cure.

Testimonials unsolicited come to us daily of the great success Pyramid Pile Cure is making.

Cases of ten and fifteen years have been cured after a short time by these litle healers.

No worry is necessary, the dread of pain and hospital and operating table is removed.

Don't be skeptical, buy a box at once, and give yourself relief. It will not take months to prove their value. One or two applications is all the proof you will need.

Any druggist, anywhere, will supply you, or if you prefer, send us fifty cents and we will send you a box by mail in plain wrapper, or send us your name and address and we will send you a trial package by mail free. Address Pyramid Drug Co., 152 Pyramid Bldg., Marshall, Mich.

MRS. ROSENBERG WINS

Jewish Women Have Lively Contest Over Secretaryship.

Cincinnati, O., Dec. 8.—The session of the National Council of Jewish Women opened with the election of officers for the next three years. Mrs. Hugo Rosenberg was re-elected president. Much excitement prevailed prior to the voting, caused by the nomination of Mrs. Martin Barbe for executive secretary against Miss Sadie American, who has occupied that position for a number of years. There were no further contests. The first ballot resulted in a tie vote for this office, with a total vote of 74 cast. There were but 73 votes in the house at the time, and a mistake was caused by the junior section neglecting to mark the ballot properly. A second vote was taken, which resulted in Miss American being elected to succeed herself by one vote.

Large Order For Locomotives.

Bloomington, Ill., Dec. 8.—Announcement was made that the Chicago & Alton had placed an order with the American locomotive works for the construction of 10 consolidated freight engines, five Pacific type passenger engines and five of the heaviest class switch engines to cost $350,000. Delivery will be early in March.

Kills His Tormentor.

Schenectady, N. Y., Dec. 8.—Goaded to desperation by the persecutions of boys who were snowballing him, Adolph Schultze, 40, shot and mortally wounded Mark Killgalen, 17, one of his alleged annoyers. The boy died two hours later.

WORKING NIGHT AND DAY

Getting Ready For The

GREATEST HOLIDAY SEASON EVENT EVER

Watch For Our General Ad. Soon To Appear.

LONGWILL'S

Moved Her Store

Miss Lucy Smith who formerly owned the little grocery store in the old Rose property on Main street near third has moved her stand across the street to the room formerly occupied by the Mecca bar room.

"BABY MINE"

Becoming a mother should be a source of joy, but the suffering incident to the ordeal makes its anticipation one of dread. Mother's Friend is the only remedy which relieves women of much of the pain of maternity; this hour, dreaded as woman's severest trial, is not only made less painful, but danger is avoided by its use. Those who use this remedy are no longer despondent or gloomy; nervousness, nausea and other distressing conditions are overcome, and the system is prepared for the coming event. "It is worth its weight in gold," say many who have used it.

$1.00 per bottle. Book of value to all expectant mothers mailed free.

The Bradfield Regulator Co., Atlanta, Ga.

MOTHER'S FRIEND

Men With Money

Why invest in bonds or deposit money in banks when good Real Estate can be bought that will net 6 to 10% on the investment.

We can offer for sale the following properties:

Dwelling on 15th St. for $1650, renting for $162.
Dwelling on N. 9th St. for $1100, renting for $120.
Dwelling on W. Walnut for $1500, renting for $144.
Dwelling on Water St. with 3 lots $2400 will rent for $144.
Dwelling on Adams St. for $1350, will rent for $144.
Dwelling on Adams St. for $1700, will rent for $162.

We have farms for sale from $2,000 up. Have one or two 30 acre pieces we can sell right.

Call or communicate with

McConnel & Karr,

11 S. 4th St., Coshocton, Ohio.

THEODOSIA:
Gold Medal Flour makes lightest bread.
SUE

Rubber Stamps and Stencils at The Age office.

SIXTH ST. THEATRE

WEDNEDAY, DECEMBER 9th.

Harry D. Carey PRESENTS Miss Frances Hooper

IN THE GREAT AMERICAN PLAY

"MONTANA"

A romance of the western plaines. A massive and magnificent production. All new scenery. Big cast. Greater than ever.

Prices 25c, 35c, 50c and 75c.

Xmas Candies, Fruits and Nuts of all Kinds

Candies in bulk and in plain and fancy boxes to sell from 8c per lb. to 60c per lb Absolutely pure confections. We carry the largest line of candies, fruits and nuts in Coshocton and a cordial invitation is extended you to call whether you purchase or not.

SPECIAL PRICES

Quoted to Teachers, Sunday Schools and Churches on candies in bulk or boxes, mixed nuts and fruits of all kinds.

Mixed Nuts, 2 pounds for 25c.

Your order for holly, wreaths or a Christmas tree can be left now with assurance that we will fill it.

THE SPARTA Pentel Bros. Murray Bldg.

NewspaperARCHIVE® NewspaperARCHIVE®

Three Men Active In Movement To Conserve The Country's Resources

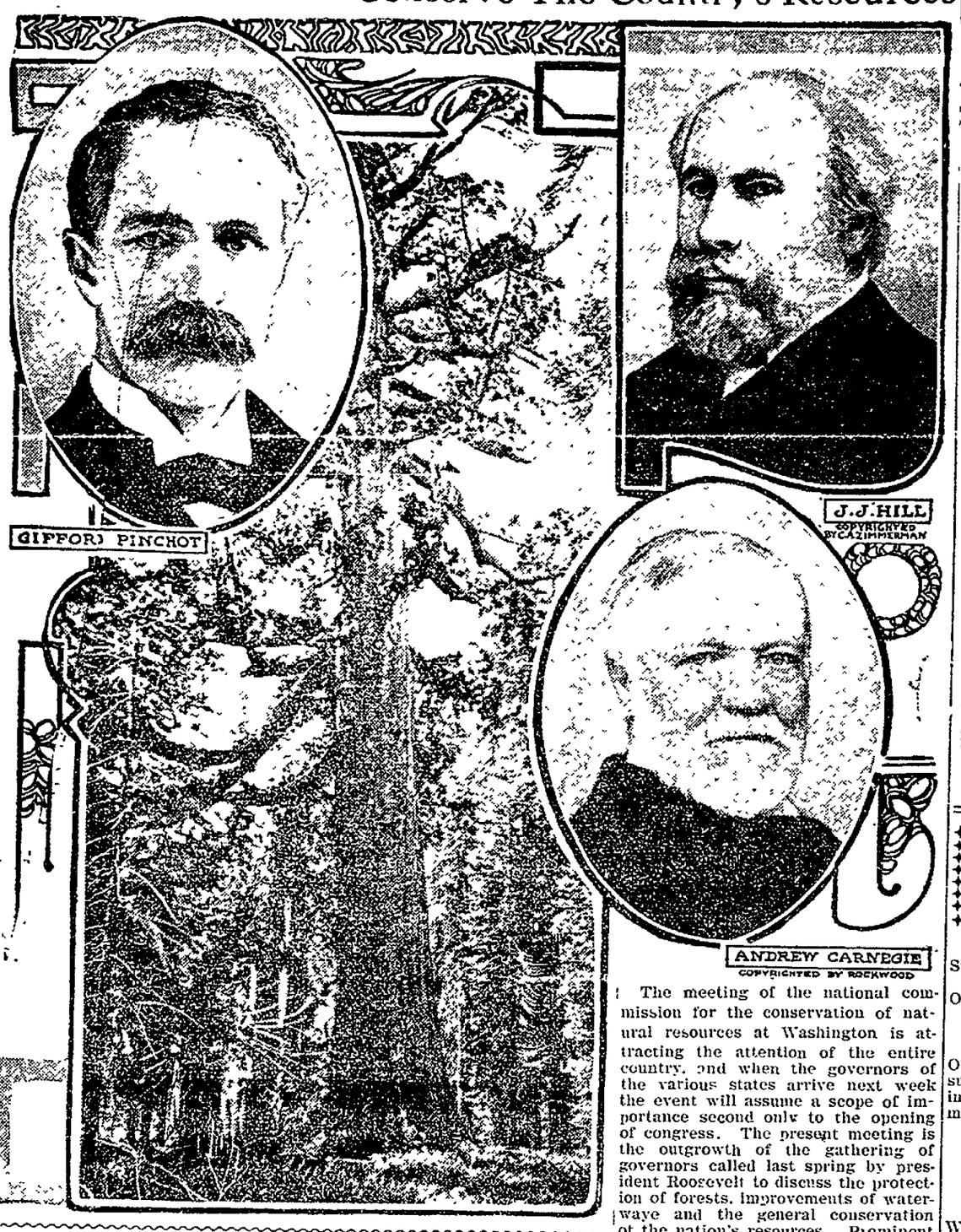

The meeting of the national commission for the conservation of natural resources at Washington is attracting the attention of the entire country, and when the governors of the various states arrive next week the event will assume a scope of importance second only to the opening of congress. The present meeting is the outgrowth of the gathering of governors called last spring by president Roosevelt to discuss the protection of forests, improvements of waterwaye and the general conservation of the nation's resources. Prominent among the national figures in the gathering areGifford Pinchot, head of the bureau of forestry, Andrew Carnegie, the steel king and James J. Hill, the railway magnate. Mr. Hill, oddly enough, is an ardent advocate of the general development and improvement of the rivers. He bases his views in this respect upon the fact that the railways are retarding the nation's growth by being unable to handle its rapidly increasing commerce. He sees in the improvement of the rivers a solution of the problem.

MRS. RICE SAID TO BE AFTER MILLER'S SCALP

According to a story from Newark, W. M. Miller of Dresden and Zanesville and well known here, is to be the defendant of the slander and libel suit threatened by Mrs Rice, the New York woman preacher, who talked for the wets here during the recent campaign. It seems that an article attacking Mrs Rice was published in one of the Newark papers, the other paper declining to print it even as a paid advertisement. It is said that Mrs. Rice suspected that Mr Miller was the author and called him up by telephone, warmly congratulated him and asked who had written it. Thinking it was a friend talking, he is said to have admitted he wrote it; then she said it was Mrs Rice and hung up the receiver. Mr Miller was engaged as manager of the dry fight in Licking county. Few drys believe that any suit will ever be brought, although it is said Mrs Rice has retained Jones & Jones of Newark as her attorneys and that the papers will be filed this week.

Some New Things In Clever Christmas Toys

All the toy shops in the city are thronged with little folks, who just about this time are anxiously composing their Santa Claus letters. It is probably very difficult for them to decide exactly what they want, as there are so many desirable things in the toy lines to take their eye. Some of the new mechanical toys in the stores are really just as interesting for the older folks as for the children; the torpedo boats, which skim across the water for several minutes, being a distinct novelty that is attracting a great deal of attention. The large new steam engines are quite scientifically gotten up; there is a tank to be filled with water, and under it is a small pan to be filled with alchohol. When this is lighted, the engine runs merrily, a small whistle pipes shrilly, and the machine is off. And the dolls for the girls do everything but breathe!

GYM RULES ARE ADOPTED

A new set of rules were posted in the high school building, Tuesday morning, relating to the use of the "gym." The substance of them is as follows:

Only members of the Athletic Association will be allowed the use of the "gym."

Rubber shoes to be worn when any kind of apparatus is used

No "rough housing" or disorder of any kind will be allowed, student violating this rule forfeits their use of the hall.

All kinds of supplies to be got from the student manager, when Prof. Burroughs is absent, also any damage to property to be accounted for by student manager.

No man who is a member of any varsity team will be allowed in the hall on Tuesday or Thursday evenings from 4 to 6 p. m. allowing everybody plenty of exercise.

All football players are requested to turn in all property belonging to the high school in the immediate future.

It is feared that John Heck, who has been suffering from an operation for several days, may not recover. The limb which was operated upon may have to be amputated.

Patriotism

The stomach is a larger factor in "life, liberty and the pursuit of happiness" than most people are aware. Patriotism can withstand hunger but not dyspepsia. The confirmed dyspeptic "is fit for treason, stratagems and spoils." The man who goes to the front for his country with a weak stomach will be a weak soldier and a fault finder.

A sound stomach makes for good citizenship as well as for health and happiness.

Diseases of the stomach and other organs of digestion and nutrition are promptly and permanently cured by the use of

Dr. PIERCE'S GOLDEN MEDICAL DISCOVERY.
It builds up the body with sound flesh and solid muscle.

The dealer who offers a substitute for the "Discovery" is only seeking to make the little more profit realized on the sale of less meritorious preparations.

Dr. Pierce's Common Sense Medical Adviser is sent *free* on receipt of stamps to pay expense of mailing *only*. Send 21 one-cent stamps for the paper covered book, or 31 stamps for the cloth bound. Address World's Dispensary Medical Association, R. V. Pierce, M. D., President, Buffalo, N. Y.

BANK IS ROBBED BY THREE DESPERADOES

Secure $16,500 From Officials at Muzzles of Revolvers.

Portland, Ore., Dec. 8—The East Side bank was robbed by three masked men It is understood that they secured about $16,500.

The president of the bank, Henry H. Newhall, and his son, Roger Newhall, were just closing the day's business when two men armed with pistols entered. Newhall and his son were ordered to hold up their hands, and while they were thus under the cover of the robbers' revolvers one man crawled through the cashier's window, passed out the money and crawled back into the foyer through the window. Another man guarded the entrance. The three made their escape in the darkness.

COLONEL COOPER IN COURT

Called to Answer on the Charge of Shooting Senator Carmack.

Nashville, Dec. 8.—Colonel Duncan B. Cooper, father of Robin Cooper, who was with the latter when he shot and killed ex-Senator Edward W. Carmack on the street here on Nov. 9, was brought into court today for trial on the charge of murder. At the same time John D. Sharp, former sheriff of this county, was also placed on trial. The two men are charged with complicity in the shooting.

Robin Cooper, who fired the shots which killed Carmack, was wounded and is still under treatment. He will be placed on trial later. The shooting was the result of attacks made on Colonel Cooper by Carmack in the latter's newspaper, the Tennesseean.

Will Preserve Religious Freedom.

Philadelphia, Dec. 8.—A resolution which had for a feature a proposition that public schools be dismissed one afternoon each week for the purpose of allowing the children to attend religious services and receive instruction in their own churches, precipitated a lively debate at the session of the federal council of the churches of Christ in America. The resolution, which was defeated, was opposed by Bishops Cranston and Neely of the Methodist Episcopal church, who said that the federal council should not take a stand with those organizations which claim the right to interfere with the religious freedom of the public schools.

F K Wood left for Parkesburg W Va, to remain several days

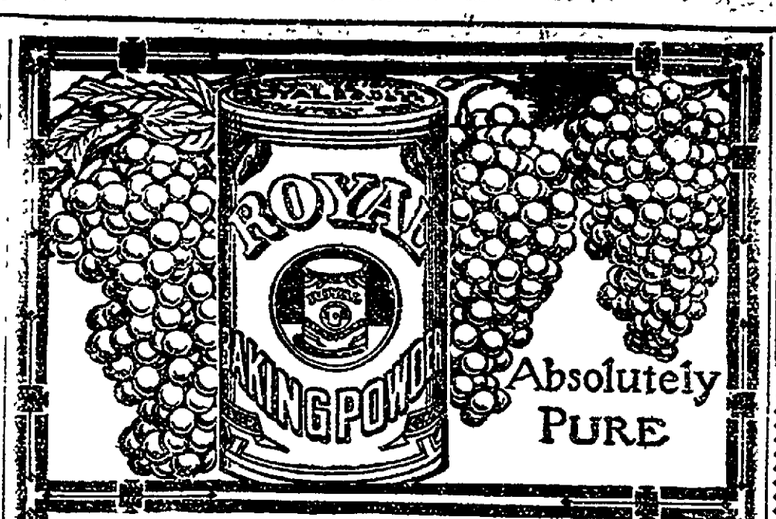

ROYAL BAKING POWDER

Why these grapes? Because from the healthful grape comes the chief ingredient of Royal Baking Powder, Royal Grape Cream of Tartar.

Alum-phosphate powders are made with harsh mineral acids and must be avoided.

Lodge Notes

Tonight—G. A. R. and Eastern Stars.

Wednesday night—Junior Order, K. O. T. M., K. of P.

I. O. O. F.

Election at the meeting of the I. O. O. F. lodge Monday evening resulted in the following new officers, installation to take place the third meeting night in January.

Noble grand, Chas. Huston
Vice grand, Wm. Champanois
Recording secretary, E. F. Gaumer
Financial secretary, Roy Carnes
Trustee, Joseph Wisenburg
Capt. of the 1st degree staff, Chas. Williams
Capt. of the 2nd degree staff, Perry Pigman
Capt. of the 3rd degree staff, Geo. Peacock.

Fresno Woodmen

Fresno camp, M W. A., has elected the following officers for the ensuing year:

Counsel—W. F. Park
Advisor—Chas. Henderson
Past Counsel—George Wyler
Clerk—John Moore
Banker—H. H. Miller
Escort—J. E. Thomas
Watchman—G. W. Geese
Sentry—C. C. Geese

Lady Camels

The ladies Domain of the order of the Camels met Monday night in the Senior order hall and transacted routine business. The next meeting to be held in two weeks will be a social session. A program will be prepared and refreshments served.

Henry Hackenbracht, of West Lafayette left Monday for Indianapolis, where he has accepted a position as postal clerk

SCIATICA LOSES ITS TERRORS

This Disease Is a Form of Neuralgia and Is Cured by the Remedy That Cures Other Forms.

Sciatica is neuralgia of the sciatic nerve and the treatment should be the same as for other forms of neuralgia. Lack of blood is almost always associated with neuralgia. Build up the blood, the impoverished nerves are fed and the neuralgic pains disappear. Absolute rest is the best aid to proper medical treatment.

So many severe cases of sciatica have been cured by Dr. Williams' Pink Pills that every sufferer is justified in giving the treatment a thorough trial. A recent cure is that of Mr. L. H. Smith, a farmer, of Bolivar, Ohio, who says:

"I think the sciatica in my case was caused by a heavy fall on my left side. I kept on working after the injury which had left my leg and hip very sore. The pains were severe and cutting and were worse whenever I climbed up and down stairs as I had to do every evening for I was employed as a night watchman at that time. The pains extended down to my foot and were constant unless I sat down and placed my leg out straight. Often I was forced to use crutches. The pains were so severe that I could not get more than two and one-half hours' sleep at a time.

"The doctor's medicine did not agree with my stomach and did not help me. I was under the care of different doctors for eight or ten months and then gave them up and started to use Dr. Williams' Pink Pills. I experienced relief sooner than I had hoped for and took several boxes of the pills. I am now in good health, the pains have entirely left me and I can use my leg without the slightest pain. I think Dr. Williams' Pink Pills have no equal and recommend them hoping I may be the cause of some sufferer getting relief."

If you have sciatica, or sciatic rheumatism, and the treatment you have taken proved of no benefit, it is time that you tried the remedy that has cured so many stubborn cases—Dr. Williams' Pink Pills.

These pills are sold by all druggists, or will be sent, postpaid, on receipt of price, 50 cents per box; six boxes, $2.50, by the Dr. Williams Medicine Company, Schenectady, N. Y.

CONESVILLE

Ernest Fitch of Coshocton was the guest of Miss Jennie Bryanrt Sunday.

Miss Mattie Bryant of Coshocton spent Sunday with her parents.

Robert Tarman, who has been seriously ill with typhoid fever, is slowly improving

Keefe Takes Oath of Office.

Washington, Dec. 8.—Daniel J. Keefe of Michigan, president of the Longshoremen and Transport Workers Union of America, was sworn in as commissioner general of immigra-

IF YOU HAD A NECK AS LONG AS THIS FELLOW, AND HAD SORE THROAT ALL THE WAY DOWN

TONSILINE WOULD QUICKLY CURE IT.

25c. and 50c. All Druggists. THE TONSILINE CO., Canton, O.

"When in Cleveland, be sure to stop at the

HOTEL EUCLID

Conveniently located to shopping district and theatres, also far enough out to be away from the noise and bustle of the city.

"Attractive rates $1.00 PER DAY AND UPWARDS—European. Special restaurant rates including Club Breakfast, Club Luncheon and Table-d'Hote Dinners. Special attention to ladies who are shopping.

Don't Wait

Until tomorrow before you investigate our method of treating Drug, Liquor and Tobacco addictions with Hill's Chloride of Gold Tablets.

Do It Now

We remove desire of patients we accept for treatment, if directions are followed, and do it without pain or suffering. Can be given SECRETLY without the knowledge of the patient. Test mailed SENT FREE. GIVE IT A TRIAL. Price $2 per package Sold and recommended in Coshocton by

C. E. Anderson
DRUGGIST 414 Main Street.

RING UP

Bell 'Phone 484

And ask me to give you an estimate on any

PAINTING

AND

DECORATING

You may need done. You'll not have to wait long for estimate or work either.

C. L. Fleming

The Always Prompt Decorator.

Main St. Bell Phone

Tell The Age reporter.

BEFORE PURCHASING BOOKS,

ETC., FOR THE

Holiday Season

We cordially invite you to visit our store and examine our assortment, consisting of all the

New & Popular Copyright Books

We also have a full and complete stock of various lines; 12 mos, 16 mos

Board Juveniles, Standard Sets, Illustrated Gift Books, Calendars, Booklets, Catholic Prayer Books, Prayers and Hymnals, Family Bibles, ETC.

The very best prices on all lines are assured.

C. E. Anderson's Drug and Book Store

404 MAIN STREET

Ask Your Grocer About It.

PRIZE WINNER

MONARCH FLOUR

NewspaperARCHIVE® NewspaperARCHIVE®

TO MAKE THE BEST REMEDY

Fine Home Made Prescription For Rheumatism And Kidney Trouble

The following prescription for the cure of rheumatism and kidney and bladder troubles has no doubt been filled millions of times, viz: Fluid Extract Dandelion, one-half ounce; Compound Kargon, one ounce; Compound Syrup Sarsaparilla, three ounces. These simple, harmless ingredients can be obtained at any good prescription pharmacy at little cost and are mixed by shaking well in a bottle.

The dose for adults is a teaspoonful after each meal and at bedtime, drinking a full tumblerful of water after each dose. It is stated that this prescription is a positive remedy for kidney trouble and lame back, weak bladder and urinary difficulties, especially of the elderly people, and one of the best things to be used in rheumatic afflictions, relieving the aches and pains and reducing swellings.

A well known authority states that this mixture acts directly upon the eliminative tissues of the kidneys; cleanses these spongelike organs and gives them power to sift and strain the poisonous waste matter and uric acid from the blood which is the cause of rheumatism.

If your back or sides ache and you suspect kidney trouble it would be wise to try this for a few days.

MANY HONOR PUPILS AT THE HIGH SCHOOL

The following students of Coshocton high school received 90 per cent. or better in all their studies for the month of November.

Lucille Shaeffer, Quimby Barnes, Pearl Carrol, Lillian Higgins, Minnie Harris, Edgar Nash

Russel Raymer, Winifred Pocock, Bernice Preston, Clela Johnson, Russel Hagans, Nelle Hill

Zelpha Goodin, Emma Fisher, Bessie Wheeler, Helen McMannis, Josephone Baughman

Eulala Compton, Elizabeth Lee, Russel Butler, Theresa Liggins, Hazel Curtis, Marie Taylor

Erma McMannis, Lenora Hay, Blanche Elliott, Helen Hershman, Flora Green, William Himebaugh

Warner Pomerene, Lera Trovinger, Mary Almack, Leon Hogan, Nelle Brewer, Helen Lamberson

Irene Kissner, Carl Kissner, Russel Crawford, Carl Wisenburg, Lawrence Belle, Ralph Longwill, Christene Beale, Fay Hall, Glen Marshall, Mabel Brownfield, Gladys Young, Milo Bretzius, Paul Shrigley

Tillie Matthews, Gertrude Miller, Lucille Moore, Fred Haskins, Herman Harris, Jessie Conrad, Mary Abbott.

THIS IS WORTH READING

Leo F. Zelinski, of 68 Gibson St., Buffalo, N. Y., says: "I cured the most annoying cold sore I ever had, with Bucklen's Arnica Salve. I applied this salve once a day for two days, when every trace of the sore was gone." Heals all sores. Sold under guarantee at C. E. Anderson's drug store, Coshocton, and at C. M. Ferguson's drug store, Roscoe, 25c.

THAT CHRISTMAS GIFT

You can soon settle it at our Big Store. Rose Bros. Furniture Co. 2t

BOY ON TRIAL: KILLED MOTHER

[Associated Dailies Telegram]

Toledo, O., Dec. 8.—It was a most trying ordeal for Harvey Hazel, the 17-year-old boy charged with the murder of his mother last January, since the trial began a week ago, but he turned only a shade paler when Police Surgeon L. W. Briggs told the jury the harrowing details of the condition of the body of Mrs Hazel when found. The state has examined but four of the score or more of witnesses to be heard.

To stop any pain in 20 minutes, take one of Dr. Shoop's Pink Pain Tablets. See formula on the box. Ask your Doctor or Druggist about this formula. It can't be bettered. Womanly pains, head pains, any pain gets instant relief. Box of twenty Pink Pain Tablets, 25c. Sold by C. E. Anerson, Coshocton and by C. M. Ferguson, Roscoe, O.

A Star or the Sun.

One of the stories that Disraeli was accustomed to tell with the greatest relish was of an absentminded astronomer who, scanning the heavens one night, was much puzzled by a phenomenal brightness for which he tried in vain to account. For hours he sat profoundly studying the phenomenon, and while he was thus engaged daylight arrived. After awhile the abstracted astronomer stumbled to bed, telling himself sleepily that if he remained out of bed much longer he would miss his night's rest.—Chicago Record-Herald.

WYLER LEADS FRESNO GRANGE

Fresno Grange elected new officers Monday night as follows:

Master—George Wyler
Overseer—J. A. Lockard
Lecturer—Miss Corena Daugherty
Asst. lecturer—Mrs J. E. Hamilton
Steward—H. H. Miller
Steward—H. H. Miller
Asst Steward—Robt. Hamilton
Chaplain—C D. Everhart
Treasurer—J. E. Hamilton
Secretary—Allen Murphey
Gate Keeper—John Moore
Ceres—Mrs. J. A. Lockard
Pomona—Miss Minnie Cline
Flora Mrs. C. R. Kitzmiller
Lady Steward—Miss Anna Rigby
Organist—Ernest Hamilton

Helmick Wants New Road

The petition for the alteration of a road in the Helmick vicinity in Clark township is almost ready for final action by the county commissioners. It was given its first reading Monday and its second reading Tuesday. The road is almost 3 1-2 miles long and intersects with the Bucklew Run road The commissioners expect to go up to look over the road before granting the alteration.

An Ethical Game.

Sir Oliver Lodge, the English scientist, learned to play golf at St. Andrews a good many years ago. His teacher, says the London News, was Professor Tait.

"You don't play golf with your muscles," Professor Tait said to him one day; "you play with your morals."

"But I hope," said Sir Oliver, with a hasty glance round, "that no one will call my morals as bad as my golf."

Nearly everybody in Coshocton county reads the Daily Age.

Your Neighbors Can Tell You

No doubt, if you yourself don't know, of many marvelous cures of Stomach, Liver, Blood and Skin affections that have been made by the use of Dr. Pierce's Golden Medical Discovery, for it has a most successful record of over *40 years.*

These CURES embrace also many bad cases of Weak Lungs, lingering Coughs, Bronchial, Throat and Lung affections, some of which, no doubt, would have run into Consumption, had they been neglected or badly treated. We don't mean to say that the "Golden Medical Discovery" will cure Consumption when fully seated, but it will strengthen weak lungs, improve digestion, and make pure, rich, red blood thereby overcoming and casting out disease-producing bacteria and giving robust, vigorous health.

All particulars about the "Discovery," its composition and uses, in Common Sense Medical Adviser, 1000 pages, revised up-to-date, sent for 31 cents, in one-cent stamps in cloth covers, or 21 cents for paper covered, to pay cost of mailing *only.* Or send post card request for free booklet to World's Dispensary Medical Association, Dr. R. V. Pierce, President, No. 663 Main Street, Buffalo, N. Y.

Dr. Pierce's Pleasant Pellets are *little* in size but *great* in gentle acting sanitary results; cure constipation. ASK YOUR NEIGHBORS

Behind Dr. Pierce's Medicines stands the Invalids' Hotel and Surgical Institute, at Buffalo, thoroughly equipped and with a Staff of Skilled Specialists to treat the more difficult cases of Chronic diseases whether requiring Medical or Surgical skill for their cure Send for free INVALIDS' GUIDE BOOK.

If You Don't Know

DRESDEN WHISKEY IS BAD MEDICINE

Dresden whiskey got two young men into the city prison Monday night. Samuel Larton, of this city, went to Dresden where he fell in with S. B. Shutts, of that village and after having a glorious time together they returned to Coshocton on No. 32 and fell into the hands of the police. Charges of intoxication were placed against them. They pleaded guilty when arranged before Mayor Hamilton and each was fined $4.

Tell The Age reporter.

THE STAGE

Montana

"Montana which will be played at the Sixth street theatre next Wednesday night promises to be one of the best plays of the season. This play is distinctly different from most of the many so called Western plays, for the author Mr. Cary obliterated all the old worn out ideas of the bold bad men, who does nothing but shoot and Murder.

Christmas Insurance Advice

While Christmas is a jolly time, it has its dangers. All pleasure is accompanied by more or less pain. Christmas candles, lights fires, fireworks, etc., all create more or less danger from fire. It is well to protect your property and the lives of your loved ones by taking out policies before the Holidays. Consult us about this right away.

Smith & Baker
Real Estate and Insurance Broker
Coshocton National Bank Buding

COUNT THE DOTS.

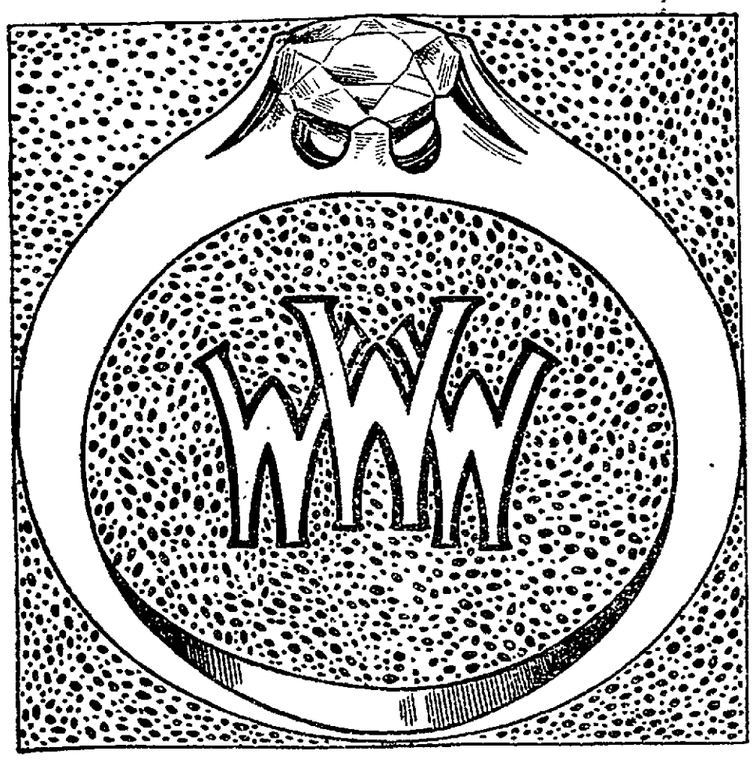

Count The Dots-No work, just play

A Genuine Re-constructed Ruby for the Person Sending in the First Correct Number of Dots in and around "Three W Ring."

The Three "W's" in our window indicates the initials of the Makers of High Grade Rings. In order to tell the people of this city of the many good qualities of these good Rings, the makers have authorized us to ask you to join us in solving an easy problem. In the window you see a beautiful genuine Re-constructed Ruby Ring worth $15, or Diamond Ring of equal value.

There are times when you have little or nothing to do and we know of no better way of devoting this time than by making an effort to procure this beautiful Ring as a reward for your services. The Ruby Ring is given to the Lucky Counter. Just count the Dots and send or bring us the number you have counted in a closed envelope with your full name and address, giving date and time of day. The correct amount of Dots is known to no one but the manufacturers of Three "W" Rings. This number is now contained in a sealed envelope and the seal will not be broken until the close of contest. There are "no condition, no but's or if's."

You do not have to make a purchase in order to have this privilege but all we ask of you is to remember that our stock of Jewelry consists of the best merchandise obtainable at the most reasonable prices. Everything that is good in watches, silver ware, diamonds, rings and jewelry can be found here. We beg to call particular attention to our unusual stock of rings. Please remember we save you money and assure satisfaction on our large Holiday line Engraving of all goods purchased of us FREE.

Remember--It Costs Nothing To Try.

A Genuine Re-constructed Ruby or Diamond Ring of equal value for you if you count the correct number. It's easy—Just Count the Number of Dots which appear around THREE "W" RING. . . . . .

No Conditions Attached To This Offer, GET A CARD OF

BROOKE The Jeweler

Contest Closes Saturday, December 26, 1908.

The Final Document To Congress

PRESIDENT'S MESSAGE.

Makes Annual Recommendations to Congress.

ATTACKS ANTI-TRUST LAW

Sherman Act Should Be Amended to Permit Combinations Which Are In the Interest of the Public, Says the President — Urges Legislation to Safeguard the Wageworkers—Dwells on Need of Protection For Forests. Views on the Army and the Navy.

Washington, Dec. S.—In his message to congress, read to the two houses, the president said:

The financial standing of the nation at the present time is excellent, and the financial management of the nation's interests by the government during the last seven years has shown the most satisfactory results. But our currency system is imperfect, and it is earnestly to be hoped that the currency commission will be able to propose a thoroughly good system which will do away with the existing defects.

During the period from July 1, 1901, to Sept. 30, 1908, there has been a net surplus of nearly one hundred millions of receipts over expenditures, a reduction of the interest bearing debt by ninety millions, in spite of the extraordinary expense of the Panama canal and a saving of nearly nine millions on the annual interest charge. This is an exceedingly satisfactory showing. There has been a reduction of taxation.

Corporations.

As regards the great corporations engaged in interstate business, and especially the railroads, I can only repeat what I have already again and again said in my messages to the congress. I believe that under the interstate clause of the constitution the United States has complete and paramount right to control all agencies of interstate commerce, and I believe that the national government alone can exercise this right with wisdom and effectiveness so as both to secure justice from and to do justice to the great corporations which are the most important factors in modern business. I believe that it is worse than folly to attempt to prohibit all combinations, as is done by the Sherman anti-trust law, because such a law can be enforced only imperfectly and unequally, and its enforcement works almost as much hardship as good. I strongly advocate that instead of an unwise effort to prohibit all combinations there shall be substituted a law which shall expressly permit combinations which are in the interest of the public, but shall at the same time give to some agency of the national government full power of control and supervision over them. One of the chief features of this control should be securing entire publicity in all matters which the public has a right to know and, furthermore, the power, not by judicial, but by executive, action to prevent or put a stop to every form of improper favoritism or other wrongdoing.

The railways of the country should be put completely under the interstate commerce commission and removed from the domain of the anti-trust law. The power of the commission should be made thoroughgoing, so that it could exercise complete supervision and control over the issue of securities as well as over the raising and lowering of rates. As regards rates, at least this power should be summary. Power to make combinations and traffic agreements should be explicitly conferred upon the railroads, the permission of the commission being first gained and the combination or agreement being published in all its details. The interests of the shareholders, of the employees and of the shippers should all be guarded as against one another. To give any one of them undue and improper consideration is to do injustice to the others. Rates must be made as low as is compatible with giving proper returns to all the employees of the railroad, from the highest to the lowest, and proper returns to the shareholders, but they must not, for instance, be reduced in such fashion as to necessitate a cut in the wages of the employees or the abolition of the proper and legitimate profits of honest shareholders.

Telegraph and telephone companies engaged in interstate business should be put under the jurisdiction of the interstate commerce commission.

Ample Rewards For Intelligence.

It is to the interest of all of us that there should be a premium put upon individual initiative and individual capacity and an ample reward for the great directing intelligences alone competent to manage the great business operations of today. It is well to keep in mind that exactly as the anarchist is the worst enemy of liberty and the reactionary the worst enemy of order so the men who defend the rights of property have most to fear from the wrongdoers of great wealth, and the men who are championing popular rights have most to fear from the demagogues who in the name of popular rights would do wrong to and oppress honest business men, honest men of wealth, for the success of either type of wrongdoer necessarily invites a violent reaction against the cause the wrongdoer nominally upholds.

The opposition to government control of these great corporations makes its most effective effort in the shape of an appeal to the old doctrine of states' rights.

The proposal to make the national government supreme over, and therefore to give it complete control over, the railroads and other instruments of interstate commerce is merely a proposal to carry out to the letter one of the prime purposes, if not the prime purpose, for which the constitution was founded. It does not represent centralization.

I believe that the more farsighted corporations are themselves coming to recognize the unwisdom of the violent hostility they have displayed during the last few years to regulation and control by the national government of combinations engaged in interstate business.

Labor.

There are many matters affecting labor and the status of the wageworker to which I should like to draw your attention. As far as possible I hope to see a frank recognition of the advantages conferred by machinery, organization and division of labor, accompanied by an effort to bring about a larger share in the ownership by wageworker of railway, mill and factory. In farming this simply means that we wish to see the farmer own his own land. We do not wish to see the farms so large that they become the property of absentee landlords who farm them by tenants nor yet so small that the farmer becomes like a European peasant.

The depositors in our savings banks now number over one-tenth of our entire population. These are all capitalists who through the savings banks loan their money to the workers—that is, in many cases to themselves—to carry on their various industries. Postal savings banks will make it easy for the poorest to keep their savings in absolute safety. The regulation of the national highways must be such that they shall serve all people with equal justice. Corporate finances must be supervised so as to make it far safer than at present for the man of small means to invest his money in stocks. There must be prohibition of child labor, diminution of woman labor, shortening of hours of all mechanical labor. Stock watering should be prohibited, and stock gambling, so far as is possible, discouraged. There should be a progressive inheritance tax on large fortunes. Industrial education should be encouraged.

Protection For Wageworkers.

There is one matter with which the congress should deal at this session. There should no longer be any paltering with the question of taking care of the wageworkers who, under our present industrial system, become killed, crippled or worn out as part of the regular incidents of a given business. The object sought for could be achieved to a measurable degree, as far as those killed or crippled are concerned, by proper employers' liability laws. As far as concerns those who have been worn out, I call your attention to the fact that definite steps toward providing old age pensions have been taken in many of our private industries.

Pending a thoroughgoing investigation and action there is certain legislation which should be enacted at once. The law passed at the last session of the congress granting compensation to certain classes of employees of the government should be extended to include all employees of the government and should be made more liberal in its terms. In this respect the generosity of the United States toward its employees compares most unfavorably with that of every country in Europe—even the poorest.

The terms of the act are also a hardship in prohibiting payment in cases where the accident is in any way due to the negligence of the employee. It is inevitable that daily familiarity with danger will lead men to take chances that can be construed into negligence.

I renew my recommendation made in a previous message that half holidays be granted during the summer to all wageworkers in government employ.

I also renew my recommendation that the principle of the eight hour day should as rapidly and as far as practicable be extended to the entire work being carried on by the government.

The Courts.

I most earnestly urge upon the congress the duty of increasing the totally inadequate salaries now given to our judges. On the whole, there is no body of public servants who do as valuable work nor whose moneyed reward is so inadequate compared to their work. Beginning with the supreme court, the judges should have their salaries doubled.

It is earnestly to be desired that some method should be devised for doing away with the long delays which now obtain in the administration of justice and which operate with peculiar severity against persons of small means and favor only the very criminals whom it is most desirable to punish.

At the last election certain leaders of organized labor made a violent and sweeping attack upon the entire judiciary of the country, an attack couched in such terms as to include the most upright, honest and broad minded judges no less than those of narrower mind and more restricted outlook. Last year before the house committee on the judiciary these same labor leaders formulated their demands, specifying the bill that contained them, refusing all compromise, stating they wished the principle of that bill or nothing. They insisted on a provision that in a labor dispute no injunction should issue except to protect a property right and specifically provided that the right to carry on business should not be construed as a property right, and in a second provision their bill made legal in a labor dispute any act or agreement by or between two or more persons that would not have been unlawful if done by a single person. In other words, this bill legalized blacklisting and boycotting in every form. The demand was made that there should be trial by jury in contempt cases, thereby most seriously impairing the authority of the courts. All this represented a course of policy which, if carried out, would mean the enthronement of class privilege in its crudest and most brutal form and the destruction of one of the most essential functions of the judiciary in all civilized lands.

The wageworkers, the workingmen, the laboring men of the country, by the way in which they repudiated the effort to get them to cast their votes in response to an appeal to class hatred have emphasized their sound patriotism and Americanism.

Courts Imperiled by Judges.

But the extreme reactionaries, the persons who blind themselves to the wrongs now and then committed by the courts on laboring men, should also think seriously as to what such a movement as this portends. The courts are jeoparded primarily by the action of these federal and state judges who show inability or unwillingness to put a stop to the wrongdoing of very rich men under modern industrial conditions.

There are certain decisions by various courts which have been exceedingly detrimental to the rights of wageworkers. This is true of all the decisions that decide that men and women are by the constitution "guaranteed their liberty" to contract to enter a dangerous occupation, or to work an undesirable or improper number of hours, or to work in unhealthy surroundings, and therefore cannot recover damages when maimed in that occupation and cannot be forbidden to work what the legislature decides is an excessive number of hours, or to carry on the work under conditions which the legislature decides to be unhealthy.

There is also, I think, ground for the belief that substantial injustice is often suffered by employees in consequence of the custom of courts issuing temporary injunctions without notice to them and punishing them for contempt of court in instances where, as a matter of fact, they have no knowledge of any proceedings. Provision should be made that no injunction or temporary restraining order issue otherwise than on notice, except where irreparable injury would otherwise result, and in such case a hearing on the merits of the order should be had within a short fixed period, and if not then continued after hearing it should forthwith lapse. Decisions should be rendered immediately and the chance of delay minimized in every way.

The courts are to be highly commended and stanchly upheld when they set their faces against wrongdoing or tyranny by a majority, but they are to be blamed when they fail to recognize under a government like ours the deliberate judgment of the majority as to a matter of legitimate policy when duly expressed by the legislature. The people should not be permitted to pardon evil and slipshod legislation on the theory that the court will set it right. They should be taught that the right way to get rid of a bad law is to have the legislature repeal it and not to have the courts by ingenious hair splitting nullify it.

People Themselves to Blame.

For many of the shortcomings of justice in our country our people as a whole are themselves to blame, and the judges and juries merely bear their share together with the public as a whole. It is discreditable to us as a people that there should be difficulty in convicting murderers or in bringing to justice men who as public servants have been guilty of corruption or who have profited by the corruption of public servants.

The huge wealth that has been accumulated by a few individuals of recent years, in what has amounted to a social and industrial revolution, has been as regards some of these individuals made possible only by the improper use of the modern corporation. Corporations are necessary instruments of modern business. They have been permitted to become a menace largely because the governmental representatives of the people have worked slowly in providing for adequate control over them.

Real damage has been done by the manifold and conflicting interpretations of the interstate commerce law. Control over the great corporations doing interstate business can be effective only if it is vested with full power in an administrative department, a branch of the federal executive, carrying out a federal law. It can never be effective if a divided responsibility is left in both the states and the nation. It can never be effective if left in the hands of the courts to be decided by lawsuits.

The courts hold a place of peculiar and deserved sanctity under our form of government. Respect for the law is essential to the permanence of our institutions, and respect for the law is largely conditioned upon respect for the courts. But we must face the fact that there are wise and unwise judges, just as there are wise and unwise executives and legislators. When a president or governor behaves improperly or unwisely, the remedy is easy, for his term is short. The same is true with the legislator, although not to the same degree. With a judge who, being human, is also likely to err, but whose tenure is for life, there is no similar way of holding him to responsibility. Under ordinary conditions the only forms of pressure to which he is in any way amenable are public opinion and the action of his fellow judges. It is the last which is most immediately effective, and to which we should look for the reform of abuses.

Forests.

If there is any one duty which more than another we owe it to our children and our children's children to perform at once it is to save the forests of this country, for they constitute the first and most important element in the conservation of the natural resources of the country.

Shortsighted persons, or persons blinded to the future by desire to make money in every way out of the present, sometimes speak as if no great damage would be done by the reckless destruction of our forests. It is difficult to have patience with the arguments of these persons. Thanks to our own recklessness in the use of our splendid forests, we have already crossed the verge of a timber famine in this country, and no measures that we now take can, at least for many years, undo the mischief that has already been done. But we can prevent further mischief being done, and it would be in the highest degree reprehensible to let any consideration of temporary convenience or temporary cost interfere with such action, especially as regards the national forests, which the nation can now at this very moment control.

[The president here cites in support of his contentions the great destruction wrought in China by the denudation of the forest areas.]

What has thus happened in northern China, what has happened in central Asia, in Palestine, in north Africa, in parts of the Mediterranean countries of Europe, will surely happen in our country if we do not exercise that wise forethought which should be one of the chief marks of any people calling itself civilized. Nothing should be permitted to stand in the way of the preservation of the forests, and it is criminal to permit individuals to purchase a little gain for themselves through the destruction of forests when this destruction is fatal to the well being of the whole country in the future.

Inland Waterways.

Action should be begun forthwith, during the present session of congress, for the improvement of our inland waterways—action which will result in giving us not only navigable but navigated rivers. We have spent hundreds of millions of dollars upon these waterways, yet the traffic on nearly all of them is steadily declining. This condition is the direct result of the absence of any comprehensive and farseeing plan of waterway improvement. Obviously we cannot continue thus to expend the revenues of the government without return. It is poor business to spend money for inland navigation unless we get it.

Such shortsighted, vacillating and futile methods are accompanied by decreasing water borne commerce and increasing traffic congestion on land, by increasing floods and by the waste of public money. The remedy lies in abandoning the methods which have so signally failed and adopting new ones in keeping with the needs and demands of our people.

In a report on a measure introduced at the first session of the present congress the secretary of war said, "The chief defect in the methods hitherto pursued lies in the absence of executive authority for originating comprehensive plans covering the country or natural divisions thereof." In this opinion I heartily concur.

Until the work of river improvement is undertaken in a modern way it cannot have results that will meet the needs of this modern nation. These needs should be met without further dilly-dallying or delay. The plan which promises the best and quickest results is that of a permanent commission authorized to co-ordinate the work of all the government departments relating to waterways and to frame and supervise the execution of a comprehensive plan. The time for playing with our waterways is past. The country demands results.

National Parks.

I urge that all our national parks adjacent to national forests be placed completely under the control of the forest service of the agricultural department, instead of leaving them, as they are now, under the interior department and policed by the army.

Pure Food.

The pure food legislation has already worked a benefit difficult to overestimate.

Secret Service.

Last year an amendment was incorporated in the measure providing for the secret service which provided that there should be no detail from the secret service and no transfer therefrom. It is not too much to say that this amendment has been of benefit only, and could be of benefit only, to the criminal classes. The amendment in question was of benefit to no one excepting to criminals, and it seriously hampers the government in the detection of crime and the securing of justice. It prevents the promotion of employees in the secret service, and this further discourages good effort. In its present form the restriction operates only to the advantage of the criminal, of the wrongdoer.

The chief argument in favor of the provision was that the congressmen did not themselves wish to be investigated by secret service men. Very little of such investigation has been done in the past, but it is true that the work of the secret service agents was partly responsible for the indictment and conviction of a senator and a congressman for land frauds in Oregon. I do not believe that it is in the public interest to protect criminals in any branch of the public service, and exactly as we have again and again during the past seven years prosecuted and convicted such criminals who were in the executive branch of the government so in my belief we should be given ample means to prosecute them if found in the legislative branch. But if this is not considered desirable a special exception could be made in the law prohibiting the use of the secret service force in investigating members of the congress. It would be far better to do this than to do what actually was done and strive to prevent or at least to hamper effective action against criminals by the executive branch of the government.

Postal Savings Banks.

I again renew my recommendation for postal savings banks, for depositing savings with the security of the government behind them. The object is to encourage thrift and economy in the wage earner and person of moderate means. It is believed that in the aggregate vast sums of money would be brought into circulation through the instrumentality of the postal savings banks. Postal savings banks are now in operation in practically all the great civilized countries with the exception of the United States.

Parcel Post

In my last annual message I commended the postmaster general's recommendation for an extension of the parcel post on the rural routes. The establishment of a local parcel post on rural routes would be to the mutual benefit of the farmer and the country storekeeper, and it is desirable that the routes, serving more than 15,000,000 people, should be utilized to the fullest practicable extent.

Education.

The share that the national government should take in the broad work of education has not received the attention and the care it rightly deserves.

I earnestly recommend that this unfortunate state of affairs as regards the national educational office be remedied by adequate appropriations.

Census.

I strongly urge that the request of the director of the census in connection with the decennial work so soon to be begun be complied with and that the appointments to the census force be placed under the civil service law, waiving the geographical requirements as requested by the director of the census. The supervisors and enumerators should not be appointed under the civil service law for the reasons given by the director.

Public Health.

The dangers to public health from food adulteration and from many other sources, such as the menace to the physical, mental, and moral development of children from child labor, should be met and overcome. This nation cannot afford to lag behind in the worldwide battle now being waged by all civilized people with the microscopic foes of mankind. The first legislative step to be taken is that for the concentration of the proper bureaus into one of the existing departments.

Statehood.

I advocate the immediate admission of New Mexico and Arizona as states. This should be done at the present session of the congress. The people of the two territories have made it evident by their votes that they will not come in as one state. The only alternative is to admit them as two, and I trust that this will be done without delay.

Foreign Affairs.

This nation's foreign policy is based on the theory that right must be done between nations precisely as between individuals, and in our actions for the last ten years we have in this matter proved our faith by our deeds. We have behaved and are behaving toward other nations as in private life an honorable man would behave toward his fellows.

Latin American Republics.

The commercial and material progress of the twenty Latin American republics is worthy of the careful attention of the congress. No other section of the world has shown a greater proportionate development of its foreign trade during the last ten years, and none other has more special claims on the interest of the United States.

Panama Canal.

The work on the Panama canal is being done with a speed, efficiency and entire devotion to duty which make it a model for all work of the kind. No task of such magnitude has ever before been undertaken by any nation, and no task of the kind has ever been better performed. The men on the isthmus from Colonel Goethals and his fellow commissioners through the entire list of employees who are faithfully doing their duty, have won their right to the ungrudging respect and gratitude of the American people.

Ocean Mail Lines.

I again recommend the extension of the ocean mail act of 1891 so that satisfactory American ocean mail lines to South America, Asia, the Philippines and Australasia may be established. The creation of such steamship lines should be the natural corollary of the voyage of the battle fleet. It should precede the opening of the Panama canal.

The Philippines.

Real progress toward self government is being made in the Philippine Islands. The gathering of a Philippine legislative body and Philippine assembly marks a process absolutely new in Asia, not only as regards Asiatic colonies of European powers, but as regards Asiatic possessions of other Asiatic powers, and indeed, always excepting the striking and wonderful example afforded by the great empire of Japan, it opens an entirely new departure when compared with anything which has happened among Asiatic powers which are their own masters. We have given the Filipinos constitutional government, a government based upon justice, and we have shown that we have governed them for their good and not for our aggrandizement.

At the present time, as during the past ten years, the inexorable logic of facts shows that this government must be supplied by us and not by them. We must be wise and generous. We must help the Filipinos to master the difficult art of self control, which is simply another name for self government. But we cannot give them self government save in the sense of governing them so that gradually they may, if they are able, learn to govern themselves. No one can prophesy the exact date when it will be wise to consider independence as a fixed and definite policy.

Porto Rico.

I again recommend that American citizenship be conferred upon the people of Porto Rico.

Cuba.

In Cuba our occupancy will cease in about two months' time. The Cubans have in orderly manner elected their own governmental authorities, and the island will be turned over to them. Our occupation on this occasion has lasted a little over two years, and Cuba has thriven and prospered under it. Our earnest hope and one desire is that the people of the island shall now govern themselves with justice, so that peace and order may be secure.

The Fleet's Reception.

I take this opportunity publicly to state my appreciation of the way in which in Japan, in Australia, in New Zealand and in all the states of South America the battle fleet has been received on its practice voyage around the world. The American government cannot too strongly express its appreciation of the abounding and generous hospitality shown our ships in every port they visited.

The Army.

As regards the army, I call attention to the fact that, while our junior officers and enlisted men stand very high, the present system of promotion by seniority results in bringing into the higher grades many men of mediocre capacity who have but a short time to serve. No man should regard it as his vested right to rise to the highest rank in the army any more than in any other profession.

The scope of retiring boards should be extended so that they could consider general unfitness to command for any cause in order to secure a far more rigid enforcement than at present in the elimination of officers for mental, physical or temperamental disabilities. But this plan is recommended only if the congress does not see fit to provide what in my judgment is far better—that is, for selection in promotion and for elimination for age.

Now that the organized militia, the national guard, has been incorporated with the army as a part of the national forces it behooves the government to do every reasonable thing in its power to perfect its efficiency.

A bill is now pending before the congress creating a number of extra officers in the army, which, if passed, as it ought to be, will enable more officers to be trained as instructors of national guard and assigned to that duty.

There should be legislation to provide a complete plan for organizing the great body of volunteers behind the regular army and national guard when war has come. While teams representing the United States won the rifle and revolver championships of the world against all comers in England this year, it is unfortunately true that the great body of our citizens shoot less and less as time goes on.

To meet this we should encourage rifle practice among schoolboys and indeed among all classes, as well as in the military services, by every means in our power.

The Navy.

I approve the recommendations of the general board for the increase of the navy, calling especial attention to the need of additional destroyers and colliers and, above all, of the four battleships. It is desirable to complete as soon as possible a squadron of eight battleships of the best existing type. The North Dakota, Delaware, Florida and Utah will form the first division of this squadron.

I most earnestly recommend that the general board be by law turned into a general staff. There is literally no excuse whatever for continuing the present bureau organization of the navy. The navy should be treated as a purely military organization, and everything should be subordinated to the one object of securing military efficiency. A system of promotion by merit, either by selection or by exclusion or by both processes, should be introduced.

Nothing better for the navy from every standpoint has ever occurred than the cruise of the battle fleet around the world. The improvement of the ships in every way has been extraordinary, and they have gained far more experience in battle tactics than they would have gained if they had stayed in the Atlantic waters. I do not believe that there is any other service in the world in which the average of character and efficiency in the enlisted men is as high as is now the case in our own. I believe that the same statement can be made as to our officers, taken as a whole, but there must be a reservation made in regard to those in the highest ranks and in regard to those who have just entered the service, because we do not now get full benefit from our excellent naval school at Annapolis.

NewspaperARCHIVE® NewspaperARCHIVE®

THE DAILY AGE

Founded 1825

Published Every Evening Except Sunday by

THE AGE PUBLISHING COMPANY

SELBY BUILDING. COSHOCTON, OHIO.

Member of Ohio Select List of Daily Newspapers

Subscription Rates:

By mail, 100 days $1. $3 the year; payable in advance. Paper discontinued when time expires without exception

By carrier, 10 cents the week delivered to any part of the city or Roscoe.

Subscribers will greatly facilitate the delivery of THE AGE by immediately reporting any irregularity to the circulation department.

Representatives.

Robert Tomes, 116 Nassau St., N. Y.; I. S. Wallis and Son, 1246 First National Bank Building, Chicago, Ill.

Entered at the Postoffice at Coshocton, Ohio, as second-class mail matter.

Both Telephones No. 182.

TOO BIG A BITE

The other day up in the northern part of the state, several bunches of indictments against the Standard Oil Co. were nollied, "because the company had ceased practicing the violations of law cited." If it were not so serious it would be funny. The idea of nolling indictments because some one promised not to do it again. One might just as well nolle an indictment against a barn-burner, after he promises to be good, and is not actively engaged in his nefarious work. But there is another side to the question; it very much appears as though officials had been overzealous in their effort to jump into the foreground and bat the hairless John D over the head, just because it happened to be a popular diversion. Zealousness sometimes borders on fanaticism, and that always results in error; so perhaps the easiest way of acknowledging that there never was anything to it in the first place, was to nolle the indictments and everybody slip out from under as gracefully as possible.

—o—

According to Mr. Archbold, all is not oil that glitters.

—o—

The gentleman who has a good thing in mines and wants to let you in on the ground floor is beginning to make his appearance.

—o—

A Cornell professor says the race will die out in 150 years. The only way to save it is to encourage Mr. Roosevelt like Mr. Wu, to live 200 years.

—o—

With Chairman Hitchcock in charge of the anti-Cannon movement, the "rabbits" in congress are alarmed They may be able to dodge roll-calls, but no way has yet been devised to escape Hitchcock's coard index.

—o—

Mr. Bryan finds that the official returns from the various states confirm the rumor that Taft was elected.

—o—

To add to her other troubles, they are organizing women's clubs in Turkey.

—o—

In his message President Roosevelt uses the word "jeoparded" instead of "jeopardized," which latter by the way, is merely an American provincialism and not according to best usage.

—o—

Well, since Licking county has joined the Dry column, Coshocton is akin to an island---- entirely surrounded by water, and nothing stronger.

WHAT YOU SAVE.

You save $3 to $6 on every Suit and Overcoat if you buy them at THOMPSON'S NOW. Our Big Cut Price Sale has caught the people. Many have not bought their winter clothing yet. This is a chance to get them right when you need them at big reductions. You don't need to wait for January Sales when the winter is about gone. Buy them now. Compare these prices with other stores and you will see THOMPSON always saves you money.

Men's Suits.

Men's $ 8 00 suits cut price	$ 5.75
Men's 10.00 suits cut price	6.75
Men's 12.00 suits cut price	8.50
Men's 15.00 suits cut price	11.50
Men's 18.00 suits cut price	13.75
Men's 20.00 suits cut price	15.00
Men's 22.00 suits cut price	16.75

Men's Overcoats.

Men's $ 7 00 overcoats cut price	$ 5.00
Men's 10.00 overcoats cut price	6.95
Men's 12.00 overcoats cut price	8.00
Men's 15.00 overcoats cut price	11.50
Men's 18.00 overcoats cut price	13.00
Men's 20.00 overcoats cut price	14.95
Men's 22 and $25 " "	16.25

A Few Of Our Bargains.

Men's 15c and 20c near silk h'd'k'fs	10c
Men's 50c and 60c dress shirts	35c
Men's 15c and 20c fancy hose	10c
Men's 15c and 20c suspenders	10c
Men's 60c and 75c fancy dress shirt	48c
Men's 35c neckwear	23c
Men's and boys 75c sweater coats	48c

Special Bargains in Hats and Caps.

This is what you will find if you wear a pair of "Dutchess" trousers, 10c a button, $1 a rip.

Men's $1.50 trousers cut price	98c
Men's 2.00 trousers cut price	$1.25
Men's 3 00 trousers cut price	1.99
Men's 3.50 trousers cut price	2.25
Men's 4 and $5 " "	3.00

Copyright 1908 Dutchess Mfg. Co.

Easy in Any Position.

You Can Afford To Wear Good Shoes

If You Buy Them At

Thompson's Cut Price Sale

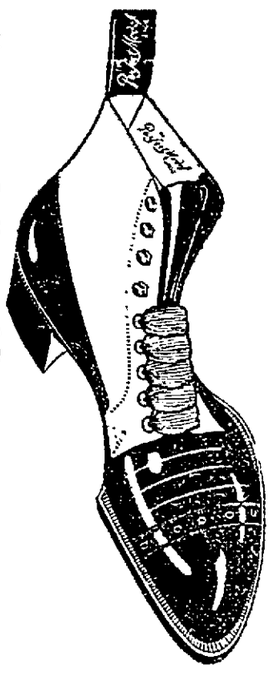

You can buy any Four Dollar Shoe in the store for **$3.25.** This includes all kinds, in dull or patent leather, lace or button, bal or blucher out. **$3.25.**

THOMPSON'S

The Store To Do Your Christmas Shopping At.

Sage of the Age

Polo, Buster Brown and Licking dry; busy evening.

Tige is the same merry old dog.

Teddy gave congress something to think about today

Hope Congressman Ashbrook will get out his pen to tackle that Coshocton public building bill.

Just some Yankee doesn't invent tabloid booze.

Red certainly has a winning way about him

Excuse our mentioning it again, but ARE you doing your Xmas shopping early?

The stores certainly look very much Santa Claus.

Read the ads; there is timely news in them.

Did you get an office in your lodge?

BIGGEST NAVAL DRYDOCK.

Monster For Pearl Harbor to Have Room For Two Big Warships.

Acting Secretary of the Navy Newberry recently approved plans for the largest naval drydock in the world at Pearl harbor, Hawaii, the place which is to be made the Gibraltar of the Pacific. Bids for its construction will be opened early in 1909. It is the purpose of the department to hurry the work to completion.

The dock is to be 1,100 feet long and 110 feet wide, with a depth on its sills of thirty five feet. It will have a gate so that it can be separated into two parts, each independent of the other. Two of the largest ships in the navy can be docked and repaired at the same time. Owing to the great depth of water provided for, even the greater then Dreadnought ships will be able to enter should they be damaged to the point where they are merely able to keep afloat

Duke's Remedy For Auto Speed Mania.

The Duke of Northumberland at a conference on the motor question held at the Mansion House in London the other afternoon said he did not believe that the difficulties with motorists would ever be overcome until for certain offenses the penalty was enforced of confiscating the car for so many months. His grace who did not wish to be too hard on the poor motorist, said "let him come and see his car daily if he likes. Let him shed a tear over it daily and see to its health as much as he likes, but don't let him use it for six months."

A Rich Field.

The simplified spellers have opened headquarters in Europe. They have a rich field in the Balkans and in Russia

Nearly everybody in Coshocton county reads the Daily Age.

DOZEN GO TO ATTEND STATE GRANGE

The following party of well known Coshocton people, most of them members of Oak Grove Grange, left Tuesday morning for the state grange meeting in Columbus: B O Stingle and sister Miss Clara, George Stonehocker and sister, Miss Lizzie, Miss Bernice Tompkins, Miss Maggie Clark and Mr and Mrs Jacob Bowen. O R Crawford of Keene, goes as county delegate, being alternate to Samuel Elliott who could not attend.

Cats and Lavender.

The keenest aesthetic pleasure for a cat lies in the region of smell. The dog uses smell merely as a medium of information, but the cat revels in it. She will linger near a tree trunk, smelling each separate aromatic leaf for the pure pleasure of it—not like a dog, to trace friend, foe or prey If the window of a close room is opened the cat leans out, smelling the air New dresses are smelled, partly perhaps for future recognition, but also apparently for pleasure. A strong smell, above all a spirituous smell, is not only disagreeable, but absolutely painful Lavender water may please a tiger but it will put a cat to flight.—London Spectator.

Scissorinctums

Well, Why Get Personal?

No man lays up much treasure in heaven until he quits dodging taxes on earth. Dallas News

Sounds Better Than Some Things

The commonest ground for divorce throughout the country is desertion. But perhaps desertion covers a multitude of sins—Cleveland Plain Dealer.

Everything Arranged

It is very simple: Mr. Loeb is to accept full responsibility in the St. Paul Dispatch for whatever Mr. Roosevelt says in The Outlook.—St. Louis Post-Dispatch.

A Successful Hoax.

One of the most successful hoaxes of history was the mechanical chess player with which Baron Kempelen of Hungary astonished Europe about the year 1769. This was apparently a figure controlled by mechanical devices and which was able, notwithstanding the fact that apparently no intelligence was concerned in its movements and decisions, generally to beat its human antagonists. The cabinet connected with the automaton appeared entirely too small to contain a hidden operator And yet it did conceal a man, a Polish patriot, who had lost both of his legs. This man Worowsky by name, was an expert player. With him hidden in the cabinet the rest of the scheme was easy.

A. E Bond went to Columbus Monday on business

Joe Hall To Hibernate Till Feb. 2

Joe K. Hall, after many adieus and "double bows" to the admiring ladies and his interested friends, has taken his leave for the hooted wilds and dismal hollows near the village of Newcomerstown. With Shanks ponies for commutation he is going back to hibernate in his shack; turnips, parsnips and other "lucious" foods, which he raised during the summer, will compose his diet. In this habitation of lonliness he will put in his time in deep thought writing poetry and planning his musical schedulue for the warm and cheerful summer days.

The Name of the Jungfrau.

Whence does the Jungfrau derive its name? M. Hartmann of Interlaken contributes the results of his researches on this subject to the "Feuilles d'Histoire Bernoise." There was, it appears, in the fifteenth century a nunnery at Interlaken. The nuns owned what is now the Wengern alp and was then denominated, out of compliment to its proprietors, the "Jungfrauenberg," or "Mountain of the Young Women." When a name was wanted for the snow peak opposite, the Jungfrauenberg naturally supplied it. It was called the Jungfrauhorn—an appellation which in the course of the years was abbreviated into Jungfrau.—Westminster Gazette.

Walker & Lawrence
"A Good Place To Buy Good Shoes"

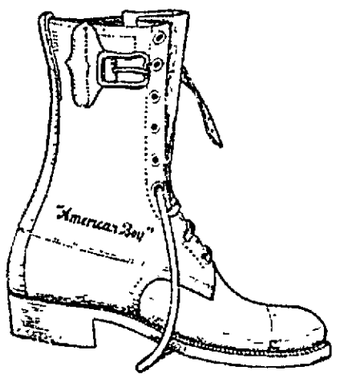

High Cut Shoes

Are Quite the Rage

STYLISH AND PRACTICAL

Will make your children

HAPPY

Boys American Boy, Tan with Buckle in top sizes 13 to 2, $3.50
sizes 2 1-2 to 5 1-2. . $4.00
Same as above for girls

Dark Tan, 8 in. cut
Sizes 13 to 2..... $3.00
Sizes 2 1-2 to 5 1-2.. . $3.25

Long Walker, Calf High Cut
Sizes 9 to 13 . .. . .. $2 00
Sizes 13 to 2. ... $2.50
Sizes 2 1-2 to 5 1-2 .. $2.75

Dark Brown "Men's Ease"
ELK FOR MEN
High Cut 12 in. Top—$5.00

Women's Elk High Cut—$4.00

Women Tan, High Cut, with Cuff and Brass Buckles—$3.50

Walker & Lawrence
"A Good Place To Buy Good Shoes"

Handling the Flour Question—Right

You do not want common flour. You do want

GOLD MEDAL FLOUR

Well—Order it—that's all.

WASHBURN-CROSBY CO.

Note A Few Suggestions for Holiday Buyers.

For father and brother something they will always use.

Razors from 75c up
Fine Safety Razors from $1 up
Pocket knives
Skates, Sleds, etc.

For mother and sister; useful and always appreciated.

Enamelled Roaster
Ford Chopper
Carving Set
Scissors
Plated Silver Knives, Forks and Spoons
Portable Gas Lamp.

We can show you many useful and appreciative gifts at little cost.

COSHOCTON HDWE. CO.

Lamberson and Herbig FOR

RELIABLE INSURANCE

Plate Glass, Accident, Liability, Life and Fire.

Over Smith's Drug Store

G. W. BENDURE

REAL ESTATE

I build as well as boost
If you want a home, see me.

Chas. W. Loos

REAL ESTATE AND INSURANCE

New Rodgers Building
Corner Sixth and Main Sts.
Bell phone, Office No. 573
Residence both phones, No. 60

SEE

Glenn O. Boyd

FOR FIRE

INSURANCE

Office, Hunt Building
Phones---Citizens 542. Bell 399

NEWSPAPER ARCHIVE® NEWSPAPER ARCHIVE®

Bull Dogs Just Toyed With Marion

WON POLO GAME IN FIRST PERIOD WITH PATCH TEAM

The Mary Anns were luscious pie and the Bull Dogs fairly gobbled them whole when they swallowed them by the score of 8—5, Monday night.

The first period made the Mary Ann's heads swim, so fast and furiously the Bull Dogs executed their plays. In their demon rushes there was no stopping and when they approached Hickey at goal for the Mary Anns he could rarely ever get the combination and they wound one after another in quick succession in the draperies, getting five in all allowing Marion two. The second period was a bunch of gentle surprises. The Bull Dogs sort of fondled the ball and if a goal could be shot without the throttle wide open it was done. Otherwise they passed in a leisurely way with their team work just smooth and oily enough to tantalize the fluy ruffles. Doc Boise, out of the game on account of a badly bent face, the line up was dropped down one notch all around Arthur Williams playing first rush. The way he played was a grand surprise—his goal shooting was one of the agreeable features. The man with the tan hair, usually number one but last night number two Williams played like a race horse on the last lap from start to finish and seemed to have the ball hypnotized from start to finish. "Cap" Hickey was the invincible man and with that game Doc Harrold simply ate up the ball to their own liking; Harrold never displayed more gameness, playing like a demon. Perle was a wonder; he went through the caricatures of a jumping jack and getting lonesome because the ball failed to come around and spar with him would go out on the floor and mix up in the fray. Harrold got one stop during the third period allowing little boy Graf to amuse himself at the position of half back.

First Period

Williams got the first rush and goal. Time 1:06. Daley plucked rush Williams caging goal in whirlwind fashion. Time 11. Williams, the rush Cunningham driving goal. Time 5:24. Daley spotted the ball, A. Williams scoring his first goal. Time 2:32. Daley got rush and goal, time 3:06. Daley drove ball Williams scoring in twenty seconds for Bull Dogs: Red got rush and his little brother scored. Time 1:52. Williams started the game with forty seconds to play when the gong called them off the floor.

Second Period

Williams rush Daley for Mary Anns, goal. Time 3:11. A. Williams rush and goal. Time 6:05. Williams rush and goal, time 3:12; Daley drove ball A. Williams caging it. Time 1:12. Williams got rush but the period soon ended.

Third Period

Williams got rush Cunningham scoring for Mary Anns. Time 9:35. Williams first to ball Cunningham duplicating his maneuvers by winding the ball in Bull Dogs draperies. Time 3:50. Daley got rush the gong sounding after two minutes announcing the game at an end.

Summary and line up.

Marion		Coshocton
Daley	First Rush	A Williams
Cunningham	Second Rush	R Williams
Devlin	Center	Hickey
McGrath	Halfback	Harrold
Hickey	Goal	Graffam

Score—Coshocton 8; Marion 5

Goals—Williams 4, A. Williams 2, Cunningham 3, Daley 2.

Rushes—Williams 9; A. Williams 1, Daley 5.

Stops—Graffam 32, Hickey 31, Harrold 1.

Fouls—McGrath

Referee—McGrew

Timer—Boyd

MANSFIELD DOES UP TIGERS

MANSFIELD, Dec. 8—Mansfield defeated Zanesville 6 to 2. Honors were even in first period, but Mansfield scored three goals in the second period and two in the last, to but one for Zanesville. Tibbetts' sensational work in front of the cage and brilliant playing of Long and Taylor on rush line were the features.

Rushes—Long 6; Korzilius 5. Goals—Long 3; Taylor 3; Reichert 2. Foul—Ball, Devlin. Stops—Tibbetts, 17, Heffner 33. Referee—Gilligan.

MEDICINE THAT IS MEDICINE

"I have suffered a good deal with malaria and stomach complaints, but I have now found a remedy that keeps me well, and that remedy is Electric Bitters; a medicine that is medicine for stomach and liver troubles, and for run down conditions," says W. C. Kiestler, of Halliday, Ark. Electric Bitters purify and enrich the blood, tone up the nerves, and impart vigor and energy to the weak. Your money will be refunded if it fails to help you. 50c at C. E. Anderson's drug store, Coshocton and at C. M. Ferguson's drug store, Roscoe.

Ohio Polo League

How They Stand

Clubs	P	W	L	Pc
Coshocton	22	15	7	.682
Mansfield	25	14	11	.560
Twin Cities	23	13	10	.565
Zanesville	23	10	13	.435
Marion	21	8	13	.381
Ashland	22	8	14	.364

With the two Hickeys on opposing teams it was brother against brother

Harrold did some very fine passing and was responsible for several good goals. Had a fine time getting through him also.

That band throws a lot of life into polo. The management has arranged for their services for the remainder of the season.

Harrold was staggered by an accidental swing from Daley's club but quickly recovered and fought all the harder.

Hickey, Mary Anns goal tend, moved more like a baby elephant in his position, but proved to be a live wire.

Coshocton made most all her points in the first period and consumed practically the other two, making the Mary Anns look silly by juggling the ball and practicing fancy plays.

Coshocton had one "in and out" and Marion two. The latter sort of needed them, too bad.

The game is to be complimented upon the few break downs; everything moved like clock work from start to finish.

MARKED FOR DEATH.

"Three years ago I was marked for death. A grave-yard cough was tearing my lungs to pieces. Doctors failed to help me, and hope had fled, when by husband got Dr. King's New Discovery" says Mrs. A. C. Williams, of Bac, Ky. "The first dose helped me and improvement kept on until I had gained 58 pounds in weight and my health was fully restored." This medicine holds the world's healing record for coughs and colds and lung and throat diseases. It prevents pneumonia. Sold under guarantee at C. E. Anderson's drug store, Coshocton and C. M. Ferguson's drug store, Roscoe. 50c and $1. Trial bottle free.

It Paid.

"I never was glad for this impediment in my speech but once," said the stuttering man from the country, who was in to see the town.

"When was that?"

"Fe-fe-fellow asked me h-h-how much I would take for a-a horse, and, while I-I-I was t-trying to tell him s-s-s-sixteen pounds he offered me f-fifty."—Liverpool Mercury.

F D Shertz of West Lafayette is in the city on business.

Champion Six Day Bicycle Team And Scene In Madison Square Garden Race

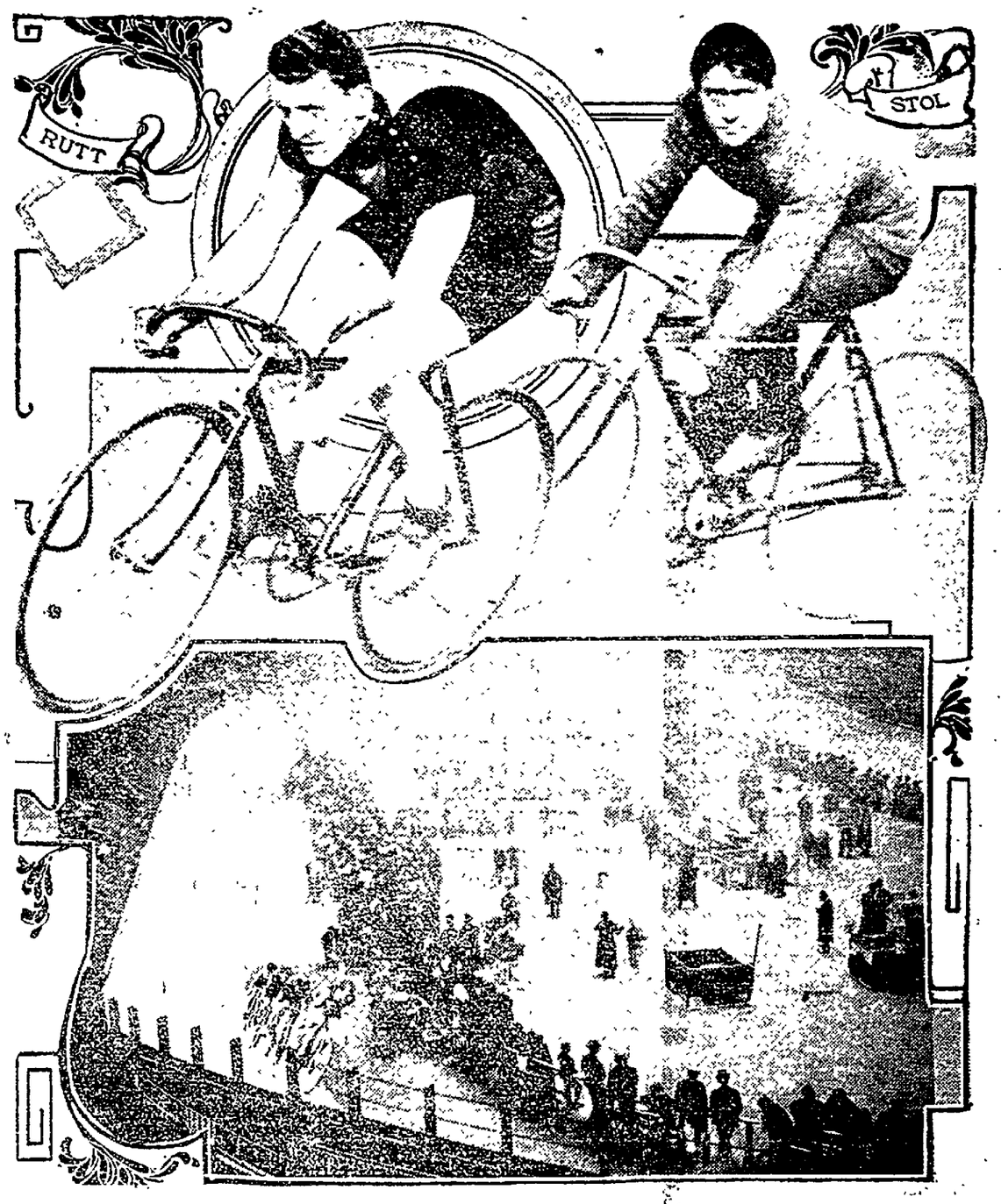

SUTHERLAND JUMPS!

The Twin Cities have lost their star goal tender. Sutherland has hiked it for the National league, where he has taken a job with Worcester, Mass. He played his final game for the Twins Saturday night.

Coughs that are tight, or distressing tickling coughs, get quick and certain help from Dr. Shoop's Cough Remedy. On this account Druggists everywhere are favoring Dr. Shoop's Cough Remedy. And it is entirely free from Opium, Chloroform, or any other stupefying drug. The tender leaves of a harmless but healing mountainous shrub give to Dr. Shoop's Cough Remedy its curative properties. Those leaves have the power to calm the most distressing Cough, and to soothe, and heal the most sensitive bronchial membrane. Mothers should, for safety's sake alone, always demand Dr. Shoop's. It can with perfect freedom be given to even the youngest babes. Test it once yourself, and see! Sold by C. E. Anderson, Coshocton and by C. M. Ferguson, Roscoe, O.

FLOATING TELESCOPE.

Harvard Instrument That May Reveal Stars of Eighteenth Magnitude.

A telescope that floats in a tank of water instead of being mounted on a solid pier was recently installed at the Harvard observatory. The instrument is of the reflecting type and is the largest of its kind in the world, the object mirror being [illegible] feet across.

The instrument proper is mounted on a water tight cylindrical steel float which is buoyed up by water in a concrete tank only slightly larger than the cylinder and shaped to fit it. The cylinder is mounted and serves as the polar axis of the telescope.

It does not float freely in the tank, but has a delicate pivot at each end to hold and guide it. The water buoyed, bears all the weight, and none of it rests on the pivots. All movements of the telescope are regulated by electric motors. The great glass mirror is so arranged that it can easily be removed and replaced whenever it grows dim, although its weight is about two tons.

The whole instrument is mounted in the open air, but the image is reflected to an eyepiece in an adjoining building, where the observer sits. The telescope is expected to reveal stars of the seventeenth or eighteenth magnitude, possibly even fainter ones, and work may thus be done with it that would be impossible with any other instrument.

New York, Dec. 7.—If the six day bicycle team record of 2,733 miles and 4 laps made by Miller and Walter in 1899 is even beaten it looks as if this year's race, which started this morning at one minute after 12 o'clock in Madison Square Garden, would see that result. A bicycle company in Europe has offered a prize of $2,000 if any of the foreign teams can win and make a new record. This is an incentive for the foreign team to do their utmost, and of course the Americans will be forced to extend themselves to the utmost. The contest should be the most exciting one that has taken place in years. Fifteen teams are entered, including last year champions, Walter Rutt of Germany and Johann Stol of Holland.

"Natural flesh," "Brilliant white," pink, brunet, are tints of Satin Skin powder.

Interstate Is too Late

Next Monday the Interstate league expects to open the season, but it is dollars to doughnuts that there will be no polo in that circuit this season. The majority of the stars seem content with the berths which they now hold in the National league, and it would require some mighty big inducements to leave a sure thing for an uncertainty.

Helping Receive Taxes

Ex-Auditor Newton Speckman is assisting at the treasurer's office during the rush which will continue until after the first of the year.

Marathon Champion Hayes And Dorando In Their Great American Race

Haye's the American Marathon champion, and Dorando, the Italian who was his pluckiest competitor in the Olmpic games as they appeared in their New YYork race. Dorando came to this country expressly to challenge Hayes, and the race took place in Madison Square Garden, New York on Nov. 25.

Week's Polo Schedul

Tue day

Mansfield at Twin Cities; Coshocton at Marion.

Wednesday

Marion at Ashland

Thursday

Ashland at Marion; Twin Cities at Coshocton

Friday

Twin Cities at Mansfield; Marion at Zanesville

Saturday

Coshocton at Twin Cities; Zanesville at Ashland

REMEMBER McConnell & Karr Write all kinds of Insurance AND SELL REAL ESTATE
Office—111 South Fourth Street
Both Phones.

THEY BEAR INTEREST

WE ISSUE time certificates, payable at certain fixed dates, and for any period of time not shorter than six, nor longer than twelve months. These certificates bear interest at the rate of THREE PER CENT. from the date of deposit until due. . . . . .

Small Change

For the accommodation of the public, we constantly keep on hand a full assortment of SMALL CHANGE. Do not hesitate to bring in your large bills when needing small change.

Commercial Nat'l Bank.

Lisk's Self-Basting Roasters Make Useful and Acceptable Xmas Gifts. In using these you have nothing to watch but the clock. Ask to see them.

Special prices on Gas Heaters

Both Phones.

E. R. REED
232 Main St.

Thursday, Dec. 10 is the last day for Discount on your Gas Bill.

NewspaperARCHIVE® NewspaperARCHIVE®

Your Telephone Connects You With

THE AGE

Want Column

The Age Want Column Puts You in Touch With The Purchasing Public— : : : : : :

Call No. 182, Either Telephone.

WANT COLUMN RATE

Twenty-four words or less six consecutive times or less 25 cents. One cent a word additional. Cash must accompany order except in case of contract.

If desired, answers to advertisements may be addressed care of THE AGE.

Free Messenger Service

THE AGE furnishes free messenger service to Want Column patrons. Call either phone No. 182.

WANTED

WANTED—Everybody to know they can make those hens lay every day this winter by giving them fresh bones "ground" twice a week. For sale at Haller's meat market, 613 Walnut street. We grind sausage and render lard at reasonable rates.

WANTED—Everybody to know that we clean, press and repair clothing. Prices reasonable. Clark's old stand. 534 Main St.

WANTED—Everybody to know that the ladies of the First Christian church will hold a supper and bazaar afternoon and evening at the church December 9.

WANTED—Washings and ironings, will also laundry curtains. Call at 651 John stret.

WANTED—Railway Mail Clerks, Postoffice Clerks, Carriers. Thousands of positions to be filled. Salary, $1,200. Free instruction. Write immediately. Government Position Bureau, 33 Powers Bldg., Rochester, N. Y.

WANTED—Manager for branch office we wish to locate here in Coshocton. Address, with reference, The Morris Wholesale House, Cincinnati, O.

WANTED—To borrow $500 on note for two or three years, with satisfactory security. Apply at this office for information.

WANTED—Cigar salesman in your locality to represent us. Experience unnecessary; $110 per mo. and expenses. Write for particulars. Monarch Cigar Co. St. Louis, Mo.

WANTED—Salesmen and demonstrators to sell patent Billiard Cue repair outfits. Old castaside cues made regulation lengths and better than new; crooked cues made straight; all poolrooms, club rooms buy on sight; big money maker. See machine work at Park View and Renner Bros. pool rooms: Metal & Leather Co., sole owners and mfgrs., Youngsville, Pa.

WANTED—Boarders and lodgers at reasonable rates. Laboring men preferred. All rooms heated with hot water. Campbell House, North Third St., second floor, Bell phone 308

FOR SALE

FOR SALE—Five room house at 525 S. Eighth street. A bargain to make quick sale. Inquire at 332 North Eighth street. 7-6

FOR SALE—About 35 acres of good timber. All white oak. Apply to John Stover, Warsaw, Ohio, Citizens telephone.

FOR SALE—Men's dark suit new, medium size. Call evenings at 925 Walnut street

OR SALE—Black overcoat in excellent condition. Size 34. Cheap to quick buyer. Robson, the tailor, over Timmon's grocery.

FOR SALE—Gas range and one heating stove; also one fern. Inquire of R. L. Douglass, 343 North 11th street.

FOR SALE—A good two burner, gas heater. E. C. Beall's grocery, 415 S. Eighth street, telephone 683-B.

FOR SALE—Orders taken for coal, at 123 N. Fifth street, Mrs. Minnie Eckert. Cit. phone 459-D.

FOR SALE—Bay pony, 9 years old, very quiet, can be driven any place, weight 900 lbs. Will sell cheap? Inquire of J. R. Henderson, Fresno, Ohio.

FOR SALE—10 head of large, fine wool ewes 4 yrs. old; bred and in good flesh. J. J. Scheetz, Coshocton R. F. D. No. 1.

FOR SALE—Clover and timothy hay, mixed. In mow. Inquire 789 Chestnut St. C. Lyon Denman.

FOR SALE—Gentleman's dark gray, light weight overcoat, size 38. Tailor-made. In good condition; cost $30. Will sell cheap. Inquire Harris' Tailor Shop or 529-A Cit. phone.

FOR SALE—One gas heating stove and one coal stove, cheap. Call Cit. phone 387.

FOR SALE—Hotel and bar, 10 miles from Wheeling, W. Va. Doing good business. Good reasons for selling. For particulars address Galla Mitchell, Box 83, Valley Grove, W. Va.

FOR SALE—1 bed, 1 dresser, 1 rocking chair, 1 ice box, 1 cupboard. Call at 944 E. Chestnut street.

FOR SALE—Three Scotch collie pups phone 4 on 910 Citizens or call Jacob Garver near South Lawn cemetery

FOR SALE

FOR SALE—Two light driving horses Weight about 900 pounds each. Two of best drivers in county for light rig. Too light for my work reason for selling. Would trade for something heavier. Cramblett, the piano man

FOR SALE—A dress suit also a fixed coat Call at room 26, Park hotel.

FOR SALE—An Oliver Typewriter, good as new, a fire proof Victor safe used two years, a gas range and two brussells ruggets. Call Bell phone 222 or address P. O. box 243.

FOR SALE—Household and office furniture, garden implements, lawn mower, hose, phaeton, et. Apply immediately at W. C. Frew's residence Chestnut street.

SOUTH LAWN MARKET

Plenty of apples, potatoes and turnips. Orders taken for home grown nursery stock for spring planting Phone 169 on A. The J. W. Almack Co.

FOR RENT

FOR RENT Seven room house with all modern improvements. Inquire 215 S. Fifth street, Citizen telephone 592-B.

FOR RENT—Desirable residence on Locust street, between Fifth and Sixth street. Six rooms and bath. Modern conveniences. Apply to Mrs. Ida C. Hay or C. B. Hunt

FOR RENT—Four room house on East Main street, gas and water in house. Will rent reasonable to right party. Inquire of J. Foy Cochran at fire station, or call Citizens phone 391-A.

FOR RENT—Six room house with gas and water on South Third street. Inquire at No. 231 South Third

FOR RENT—House with all modern improvements centrall ylocated; rent reasonable. Gas stove for sale. Inquire at 220 South Eighth street, Cit. phone B-342.

FOR RENT—A six room house on East Orange street, possession given at once, soft and hard water. Inquire 837 East Chestnut street.

FOR RENT—6 room house with cellar on John street. Rent reasonable. Inquire at Nash's greenhouse.

FOR RENT—Furnished front room with all conveniences; board if desired. 212 South Eighth street, first door south of fire department

FOR RENT—Three furnished rooms for light house keeping, with all conveniences. 531 Locust street, between 5th and 6th streets or Citizens phone 463-A.

FOUND AND LOST

LOST—On Tuesday evening, South Lawn ave., dark brown fur scarf. Please return to owner, 775, South Lawn ave., telephone Cit. phone 415-A and receive reward.

LOST—Pocketbook containing $4.07. Souvenir from Atlantic City. Finder return to Age office.

Dick—You got engaged last week, old chap, didn't you? Frank—Yes, my boy, but that's all off now. Dick—Why? Incompatibility of temper? Frank—Not at all; rather the reverse. She advised me to practice economy, and I started by getting her an imitation gold ring!

Nearly everybody in Coshocton county reads the Daily Age.

TWO WAYS of SHOPPING

One way to search for bargains is to visit the shops—usually it tires and wears you out.

The other way is the plan of those who know—who have abandoned this method—they read Age Want Ads every evening.

The result is they find the best bargains without trouble or inconvenience, without the need of leaving home.

Hundreds of people tell their wants in Age Want Ads every day.

If you can supply them you make money. If some one fills your wants you save money. You may want a stove or a sewing machine—read Age Want Ads and see who wants to sell theirs at a low price.

You can easily sell the things you have no more use for.

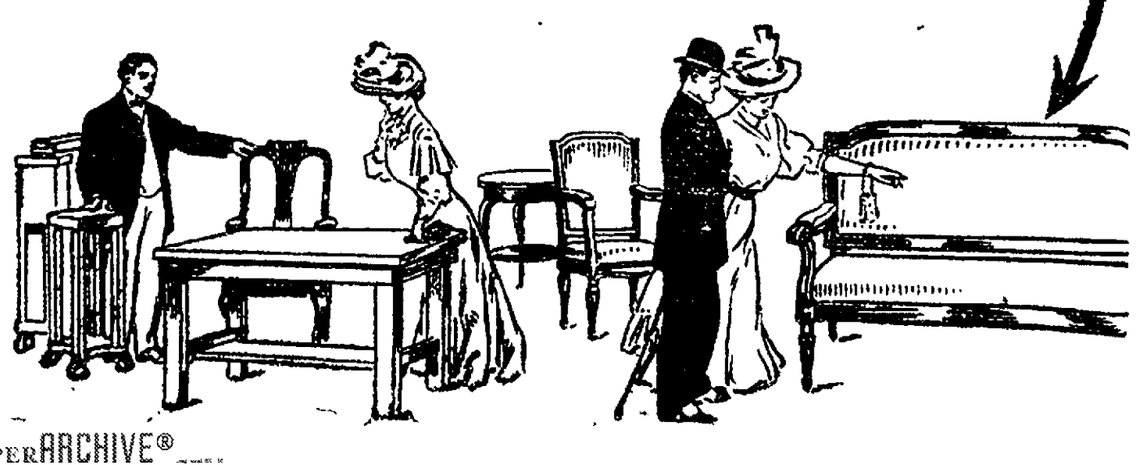

CENSUS DIRECTOR. ACCUSED OF DEAL ON TARIFF BILL

S. N. D. North, director of the census department, is fluring rather sensationally in charges made by a Boston man and taking up by Representative Champ Clark of Missouri in which the census director is accused of assisting in a tariff deal on the wool schedule when the Dingley bill was being framed. Mr. North was at that time an extra clerk in the finance committee and is accused of favor to a certain class of manufacturers. Mr. North says whatever he took in the framing of the Dingley bill was in the capacity of a privte citizen.

BUSTER AND TIGE MAKE HIT

Buster Brown, his dog Tige Mary Jane and all the rest of the family and acquaintances together with a bevy of girls made their appearance at the Sixth Street theatre Monday night, making a decided hit. Master Rice who took the title role was a delight to the whole of his audience; his voice, manners and every gesture being a creation of fun. Jack Bell, playing Tige, had the most difficult part to render as he had to do real acting without the assistance of his voice excepting to imitate the huge dog's bark and growl which was done to perfection. The songs were all new and most of them were snappy and full of life and action. The chorus which perhaps was a little weak in some places was on the whole good and the drills and dances bordered on the spectacular. The only thing the company lacked was good soloists but this deficiency was made up by the action of the piece. As a whole the show was very good and every one went away well satisfied.

DOING THEIR DUTY

Scores of Coshocton Readers Are Learning the Duty of the Kidneys

To filter the blood is the kidneys' duty.

When they fail to do this the kidneys are sick.

Backache and many kidney ills follow:

Urinary trouble, diabetes.

Doan's Kidney Pills cure them all.

Coshocton people endorse our claim

Mrs. S. W. Sroufe, 306 North Second street, Coshocton, Ohio, says: "I suffered from kidney trouble for a long time before I knew what ailed me. I had backache but did not pay much attention to it, thinking it was due to over-exertion, but when the pains increased in severity and the kidney secretions became suppressed, I grew alarmed and consulted a doctor. He told me that I was suffering from kidney disease but did not help me. After trying numerous remedies, Doan's Kidney Pills were brought to my notice and I procured a box at Siegrist & Williams' drug store. They went directly to the root of the trouble and greatly relieved me. I continued and before I had used three boxes. I was so much better that I ceased taking them. Doan's Kidney Pills have my hearty endorsement."

For sale by all dealers. Price 50 cents. Foster-Milburn Co., Buffalo, New York, sole agents for the United States.

Remember the name—Doan's—and take no other.

Real War.

As the late Lord Wantage, V. C., K. C. B., was a soldier of experience and valor, his description of a battle, taken from his letters from the Crimea and incorporated into Lady Wantage's biography, may be considered accurate.

"A battle," he wrote, "is the most exciting thing in the world, I think—much more confusing than one usually imagines, and, as for all the nonsense the newspapers write about unbroken lines and columns, it is all stuff.

"Those who funk lie down or get out of fire, and in a charge if you get ten or twelve men to follow you it is as much as you can do. As for colonels or mounted officers, one never sees them or takes any notice if one does. In fact, it is just like boys snowballing one another at school."

There could not well be a simpler account of a battle.

Heat

Where you want it—
When you want it—
No smoke—no smell—no trouble.

Often you want heat in a hurry in some room in the house the furnace does not reach. It's so easy to pick up and carry a

PERFECTION Oil Heater

(Equipped with Smokeless Device)

to the room you want to heat—suitable for any room in the house. It has a real smokeless device absolutely preventing smoke or smell—turn the wick as high as you can or as low as you like—brass font holds 4 quarts of oil that gives out glowing heat for 9 hours. Finished in japan and nickel—an ornament anywhere. Every heater warranted.

The Rayo Lamp

is the lamp for the student or reader. It gives a brilliant, steady light that makes study a pleasure. Made of brass, nickel plated and equipped with the latest improved central draft burner. Every lamp warranted.

If you cannot obtain the Perfection Oil Heater or Rayo Lamp from your dealer write to our nearest agency for descriptive circular.

STANDARD OIL COMPANY
(Incorporated)

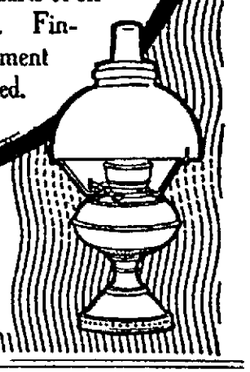

MONEY FOR EVERYBODY

Quick and confidential loans to working people on their own names Lowest rates and square deal guaranteed.

Also on Household Goods in Use. $10 to $50 LOANED At an Hour's Notice.

If you owe anyone or wish to buy anything and can't conveniently spare the cash. Write us. Payable in easy weekly or monthly payments to suit borrower's means. Will pay loans due other companies, giving easier terms. Write

Peoples Finance Company

Room 2, Memorial Building, Zanesville, O., and we will send our confidential agent with the money. Phone 660X. Bell.

FAMILY CONTENTMENT

No family can enjoy the home or do best work if obliged to huddle around a stove or fireplace. Different members of the family want to do different things in different rooms in all parts of the house.

Central Station Hot Water Heating System gives you just the temperature you want in every room—halls, window-places and floors are alike warm, with no dangerous drafts. No coal gases, soot or ashes reach the living rooms—to menace health and destroy furnishings.

The first cost is all the cost there is—the outfit lasts as long as the building, with no repairs.

For Estimate of Cost Telephone

The Coshocton Light and Heating Company.

SANTA CLAUS TO VISIT NELLIE

NELLIE, Dec. 8—The W. M. S. held their meeting at Mrs. Hasted's Saturday.

There will be a Christmas entertainment at this place this year, given by the Sunday school, date will be given later.

Miss Kate Darling has purchased a piano.

P. R. Hagans is at the home of his father, John Hagans, very sick. Miss Darling of Warsaw is the attending nurse and Dr. E. M. Wright is attending physician.

Walter Kanuckle of Galion, is home with his parents at present.

W. S. Husted, superintendent of the handle factory at this place, has been on an extended business trip in the vicinity of West Lafayette and Frazeysburg the past week.

The ladies of Nellie called on Mrs. J. M. Barrett of Oppossum Hollow Sunday afternoon and were royally entertained.

Mrs Headly of St Louis who has been visiting at the home of Mr and Mrs Ira Dickerson went to Trinway Monday to visit for a few days with relatives before returning to her home

Cuffs Soiled or Frayed.

From an aesthetic point of view the cuff seems to be an indispensable part of the clothing of the neatly and cleanly dressed individual. This assumes, of course, that the cuff is clean and spotless. Bacteriological refinements are often dismissed by many people as inadmissible in the common applications of life, but the exhibition of a dirty or even frayed cuff is commonly held to be the mark of slovenliness and dirt or as an indication that the individual has lost all regard for his cleanly appearance and condition. There can be no doubt at all that when the cuff picks up, as it is prone to do, dirt from the counter, desk or table it picks up also a multitude of micro organisms.—London Lancet.

A DANGEROUS OPERATION is the removal of the appendix by a surgeon. No one who takes Dr. King's New Life Pills is ever subjected to this frightful ordeal. They work so quietly you don't feel them. They cure constipation, headache, biliousnes and malaria. 25c at C. E. Anderson's drug store, Coshocton, and at C. M. Ferguson's drug store, Roscoe.

Every Woman is interested and should know about the wonderful **MARVEL Whirling Spray** The new Vaginal Syringe. Best—Most convenient. It cleanses instantly.

Ask your druggist for it. If he cannot supply the MARVEL, accept no other, but send stamp for illustrated book—sealed. It gives full particulars and directions invaluable to ladies. MARVEL CO. 44 East 23d Street, NEW YORK.

Railroad Time Tables

WHEELING & LAKE ERIE RAILWAY

Northbound	No. 33 Daily.	No. 7 Daily
Leave Coshocton	8 18 a m	4 35 p m
Arrive Morgan Run	8 27 a m	4 43 p m
Arrive Fresno	8 41 a m	4 55 p m
Arrive Navarre	10 10 a m	6 15 p m
Ar. Sherrodsville	10 59 am	7 48 p m
Ar. Martins Ferry	1 05 p m	10 05 p m
Ar. Wheeling	1 15 p m	10 15 p m
Ar. Massillon	10 15 a m	6 55 p m
Ar. Orrville	11 20 a m	7 27 p m
Ar. Creston	11 55 a m	7 52 p m
Ar. Ashland (Erie)	2 38 p m	10 32 p m
Ar. Norwalk	1 12 p m	9 08 p m
Ar. Sandusky (Elec)	3 00 p m	11 00 p m
Ar. Toledo	3 30 p m	11 15 p m
Ar. Detroit (LSMS	5 35 p m	———
Ar. Chicago (Wab)	———	7 15 a m
Ar. Canton	10 55 a m	7 35 p m
Ar. Kent	11 53 p m	8 30 p m
Ar. Youngst'n (Erie)	2 52 p m	10 58 p m
Ar. Cleveland	1 00	9 25 p m
Ar. Buffalo (LSMS)	7 25 p m	2 55 a m
Ar. Boston (NYC)	10 35 a m	5 00 p m

Southbound	No. 8 Dly.	No. 34 Dly.
Leave Coshocton	12 01 p m	8 21 p m
Ar. Conesville	f 12 14 p m	f 8 35 p m
Ar. Adams Mills	f 12 22 p m	f 8 45 p m
Ar. Dresden	12 32 p m	8 57 p m
Ar. Zanesville	1 00 p m	9 30 p m

Trains 33 and 34 have buffet parlor car between Cleveland and Zanesville; seats 25 cents; meals a la carte.

Afternoon train connects at Navarre with train carrying sleeper and free reclining chair car, Navarre to Chicago.

Tickets on sale to all principal stations on foreign lines baggage checked through to residence, or to hotels in principal cities upon payment of fee required by transfer companies, thus relieving passengers of all trouble of looking after baggage.

For further information call on or write E. E. ECKERT, Agent, Coshocton, Ohio.

P. C. C. & ST. L. RY.

Eastbound; No. 8 daily 2:30 a. m. No. 10 daily 9:32 a. m.; No. 18 daily 10:42 a. m. No. 6 daily 1:13 p. m.; No. 32 except Sunday 6:17 p. m.; No. 20 daily 10:05 p. m.; No. 36 (Sunday only) 7:54 a. m.

Westbound No. 21 daily 4:53 a. m.; No. 33 (except Sunday) 6:01 a. m; No 19 daily 11:47 a. m.; No. 5 daily 4:52 p. m.; No. 25 daily 12:10 a. m.; No. 37 (Sunday only) 7 a. m.

T. W. V. & O.

Arrive No. 432 from west 10:20 a.m.
Depart No. 431 going west 2:00 p. m.
No Sunday trains.

Tell The Age reporter.

NewspaperARCHIVE® NewspaperARCHIVE®

Of Interest to Women

Society MISS JESSIE SMITH Editor Clubs

SOCIAL CALENDAR

TUESDAY

Teachers Training class of the Church of Christ will meet

Woman's Foreign Missionary society of the M. E. church will meet at 2:15 at the church

WEDNESDAY

Woman's club meets at the library

Ladies of the Christian church will give a supper and bazaar.

Miss Carrie Elliott entertains the Stitchers

Meeting of the Primary Teachers Union at the M. E. church

Meeting of the U. B. teachers

The Sunday school board of the M. E. church meets

District 7 of the M. E. church meets with Mrs. Joseph Wright

Trinity Guild meets with Mrs. S. H. Nicholas

Guild Meeting Wednesday Evening

The meeting of Trinity Guild, which was to have been held at the home of Mrs. R. C. Snyder, will be held with Mrs. S. H. Nicholas, instead, at the rectory, corner of Seventh and Main streets. A good attendance is desired, and all the members are urged to be present. Next Sunday, Rev. Franklin, of Newark, and one of the eloquent men of the Southern diocese, will preach, and a large turnout of the members will be expected.

Italian Music At Club Meeting

The associate members and a number of visitors enjoyed an excellent program of Italian music at the meeting of the Woman's Musical club Monday evening in the Assembly room of the library. The program was in charge of Miss Mae Strauss and was as follows:

Cavaleria Rusticana, Miss Strauss

Selections from LaBoheme, Mrs. Burns Hack

So Long, So Long, (Venze) Mrs. Carl McGinnis

Rigoletti, Mrs. Frank Ashman

A May Morning, Mrs. McGinnis

Selections from Aida, Miss Strauss

Il Trovatore, Mrs. Ashman

Two new members, Miss Helen Temple and Miss Graepar, were voted into the club. The next meeting will be held Dec. 21, with Miss Lucy Beach. French composers will be studied.

District Four With Mrs. Lynde

At the meeting of district four of the Presbyterian church Monday evening at the home of Mrs. W. R. Lynde, business of the district was transacted, and the members decided to meet regularly every month, after the first of January.

Wranglers Had Business Meeting

Owing to the absence of Judge Donley and M. Q. Baker, who were to have had charge of the program at the meeting of the Wranglers Monday evening, no program was given, but a short business session was held, instead. The members decided to adopt a calendar for the meetings next year, each person to select his own topic before the beginning of the season and failure to produce his paper at the time of the meeting scheduled on the calendar, will mean forfeiting membership in the club.

At the next meeting, in two weeks, Dr. Lower will have the paper, on "The Great American Frauds."

Church Council Elects Officers

A very gratifying report for the pats year was read at the quarterly conference of the Emmanuel Lutheran church, Monday evening. Result of the election of officers was as follows:

President, Rev. Wein

Vice president, John Moist

Recording secretary, J. W. Vensel

Financial secretary, S. I. Adams

Treasurer, Wm. Thresh

The financial and social work for the year was mapped out by a committee appointed by the president

Philathea Class In Session

The Philathea Class of the Baptist church met Monday evening at the home of Mrs. Latier of South Lawn avenue, with nearly all of the members present. The routine program was gone over which was followed by a social hour, during which refreshments were served. The next meeting will be held the first Friday in January with Mrs. Mueller at her home on South Lawn avenue.

Christian Union Young Peoples' Meeting

There was a large attendance at the Young Peoples meeting of the Christian church Monday evening. The services were very good, and a great deal of interest is being shown in the organization. The members decided to hold the meetings on Sunday evening, after this, just before the regular church services.

District Five Plans Work

District five of the M. E. church met at the home of Mrs. M. S. Edwards Monday evening, and held a very interesting session. There was a good attendance and plans for raising money in the next few months were discussed. Nothing definite has been decided upon, but will be at the next meeting.

Dinner Party At Chestnut Ridge

Mr. and Mrs. Marshall Indsley of Chestnut Ridge delightfully entertained at dinner Saturday Mr. and Mrs. Frank Craig, Rev. and Mrs. Bleck, Prof. McCurdy, Mr. and Mrs. Curtis Porter, Mr. and Mrs. Joe Finlay, Mr. and Mrs. J. R. Dudgeon, Mr. and Mrs. Nate Shannon, Mr. and Mrs. Abram Weatherwax Mr. and Mrs. Elmer Endsley and Miss Nellie Underwood.

Fine Orchestra For Christmas Ball

The Phi Sigma Chi Dancing club has engaged a Columbus orchestra of six pieces, said to be the peer of the famed Wright Trio, for music for the ball to be given at Forbes hall Christmas night. A number of handsomely engraved invitations are to be sent out of town friends.

Singers Club Changes Date

The Singers club will meet at the library Wednesday evening, instead of Thursday evening, as previously announced, on account of the lecture in the assembly room Thursday

W T C U Meets Thursday Afternoon

The W. C. T. U. will meet Thursday afternoon at the home of Mrs. I. T. Smith on South Third street. Mrs. Parrish will be the leader.

Busy Bees With Miss Martin

The Busy Bees of the Methodist church met Monday at the home of Miss Nora Martin. The members did their usual amount of sewing, and The reading of The Lady of the Decoration was finished.

A Joyful Surprise Party

A joyful surprise was arranged and sprung on Miss Nellie McClintock at her home on Adams street Monday in honor of her birthday. A pleasant evening was spent by all present; light refreshments were served.

Those present beside the immediate family were: Mr. and Mrs. E. V. McClintock, Mr. and Mrs. Foy Normanand children Lucile and James, Dr. and Mrs. C. M. Neldon, Mrs. Roy Carnes and daughter Edna, Mrs. Rebecca Wilson and son Edward, Mrs McMullen, Mrs. Bessie Gray, Misses Mary Drushl, Mamie Turner, Katherine Knipp, Clara Miller, Nellie Walker, Lucy Eicks and Grace Hack.

Entertained At Turkey Dinner

Mr. and Mrs. Davis of Conesville entertained the following guests at dinner Monday evening in honor of their daughter Hazel's 18th birthday: Mr. and Mrs. John Cornell and son, Mr. and Mrs. D. S. Carpenter and daughter, and Miss Fannie Heck.

Dinner Party In Adams Mills

Mrs. James Vickers of Adams Mills entertained at dinner recently at her home in Adams Mills. Those present were Mrs. Brent Jaerner, Mrs. S. J. Ross, Mrs. Emma Vickers, Mrs. Ed. Watts, Mrs. Harry Balo, Mrs. Chas. Vickers, Miss Emma Murphy, Mrs. Eura Slaughter and Miss Ella Tilton

FOR SALE—1 sewing machine in good condition, also one organ, 522 Chestnut street. 8-6

FOR RENT—Two rooms for light house keeping, partly furnished, furnace, bath, gas, etc., fine location. 522 Chestnut street. 8-6

Gets Magazine Contract

Jesse Leighninger, of Isleta, who has the agency for an eastern magazine, has been awarded the contract to furnish periodicals, etc., to the Coshocton public library for next year, his bid being the lowest.

Lodges Play Polo

The K. of P.'s smarting under the drubbing the Elks polo team gave them last winter think they are a little the better men this year, and it is understood, will in the near future approach the Elks team And challenge them to a game of polo.

Inspect our line of holiday dolls, China, etc., on display at the Bon Ton Millinery store. The Thompson-McKeown Co. Dec 5 tf

Perry Dry Again

ATHENS, O., Dec. 8—Judge J. M. Wood of the common pleas court, announced his decision this afternoon in the Perry county local option contest, holding that the election held was legal, reversing Probate Judge Hynus, who ruled that it was held one day too soon.

To Cure a Cold in One Day

Take LAXATIVE BROMO Quinine Tablets. Druggists refund money if it fails to cure. E. W. GROVE'S signature is on each box. 25c.

With Anti-Saloon League

Rev. J. A. Patterson of Columbus who preached the dedicatory sermon of the local Presbyterian church has resigned his pastorate to be Anti-Saloon league superintendent of New York state.

LIFE OF A PIMPLE

Complexions Are Cleared and Pimples Disappear Overnight Without Trouble

The dispensers of poslam, a new skin discovery, ask that notice be given that no one is urged to purchase it without first obtaining an experimental package. Those who have tried it will find that the fifty-cent box, on sale at C. E. Anderson's and all drug stores, is sufficient to cure the worst cases of eczema, where the surface affected is not too large. The itching ceases on first application. It will also cure acne, tetter, blotches, scaly scalp, hives, barber's and every other form of itch, including itching feet. Being flesh-colored and containing no grease, the presence of poslam on exposed surfaces, such as the face and hands, is not perceptible. Water and soap cannot be used in connection with it, as these irritate and prolong skin troubles, sometimes even causing them.

As to the experimental package of poslam, it can be had free of charge by mail of the Emergency Laboratories, 32 West Twenty-fifth street, New York. It alone is sufficient to clear the complexion overnight, and to rid the face of pimples in twenty-four hours.

ITCHING SKIN DISEASES.

Are readily cured by ZEMO, a clean liquid for external use. ZEMO draws the germs and their toxins to the surface and destroys them, leaving a clean, healthy skin. ZEMO gives instant relief and permanently cures every form of skin or scalp disease

For sale everywhere. Write for sample. E. W. Rose Medicine Co. St. Louis. Sold in Coshocton at C. E. Anderson's Drug and Book store.

ART LEATHER ...NOVELTIES...

We are showing some very handsome novelties in Art Leather Goods. Large and small hangers, pillows and Japanese figures. Some of the subjects are burned on leather while others are made with an air-brush.

Nothing like these have ever been seen in Coshocton before and they are attracting favorable comment—not only that, but they are selling. Different subjects such as the Buffalo, Elk, Bull Dog and Indian Chief and Maiden are shown in both the burned and air-brush work.

The wall hangers are $2, $5 and $6 (air brush.) The Pillows are $3.50 to $10 according to size and the kind of work on them.

Usually a Plain leather pillow costs you $3.50 but we sell you the pillow finished at that special price.....$3.50.

Those Fur Coats Are Selling

and selling rapidly too. Only 5 of them left now.

One $50 coat for $33.50. One $42 coat for $29. One $45 coat for $29.50.
One $50 coat for $35. One $45 coat for $32.

"Get One In The Annex."

Holiday Goods Are Coming In

every day now and we are going to have a beautiful line of all sorts of fancy gift things. Everything that could possibly be found in a Dry Goods Store will be here and in addition to the gift things in the dry goods line alone, we will make a strong showing of many other lines for the Holiday trade. Watch for our Holiday announcement—and buy your gifts at

RANSOM'S

Hay's Hair Health

Never Fails to Restore Gray Hair to its Natural Color and Beauty.

No matter how long it has been gray or faded. Promotes a luxuriant growth of healthy hair. Stops its falling out, **and positively removes Dandruff.** Keeps hair soft and glossy. Refuse all substitutes. 2½ times as much in $1.00 as 50c. size. **Is Not a Dye.**

$1 and 50c. bottles, at druggists

Send 2c for free book "The Care of the Hair." Philo Hay Spec. Co., Newark, N. J.

Hay's Hazlina Soap cures Pimples, red, rough and chapped hands, and all skin diseases. Keeps skin fine and soft 25c. druggists. Send 2c for free book "The Care of the Skin."

C. E. ANDERSON

Brode & Liddell

SANITARY PLUMBING

Guaranteed goods, reasonable prices, prompt attention.

114 S. Sixth St. Both phones.

Personals

Mrs. Elmer Evans has returned to her home in Hillsboro, after spending several weeks with her cousin, Mrs. Ruth Jones.

John Bell of Isleta spent sunday at the home of Mr. and Mrs. John Cooksey of South Sixth street.

Mr anr Mrs. Clarence Hilligas have returned to their home in Pittsburg.

Miss Gladys Murphy of Conesville spent Sunday in Coshocton, the guest of Miss Ethel Finnell.

Miss Lucy West returned home Monday where she has been the guest of Mrs. Loyd Koffman.

Mrs Henry Haines spent Sunday in Zanesville, the guest of Judge Smith

E. E. Ingraham of New York city was the guest of Mr and Mrs Alex Renfrew of Walnut Hills Sunday

Chas Swihart is spending a few days with his brother Jas Swihart in Flyria.

Messrs Doulde and Weeks of Blink Haven are in the city calling on friends

Milan Lawrence of Keene is in the city on business

Ed Lee went to Steubenville yesterday on business

Supt. Geidle went to Trinway yesterday

Pop Klein went to Newark Monday "to help vote Licking county Dry" he said

Tunnis Elson went to Newark Monday to spent a few days with friends

James Glenn is in Columbus on business

Miss Hay of New Phila who has been the guest of friends in this city has returned to her home

Mr. and Mrs. D. W. Johnson of Tunnel Hill spent Tuesday in Coshocton shopping

Mrs. H. Wilson will spend Tuesday with her daughter, Mrs E. C. Thompson.

Mrs. E. C. Dickerson has returned to her home in Chalfant.

L. W. Pratt has returned from a western trip for the Meek Co

Louis returned Monday from a business trip through the South and east.

John Thorn of Blissfield was in Coshocton Tuesday on business.

R. Jackson traveling salesman for the Novelty Adv. Co. is stopping at the Standen Hotel

J. W. Sparkins and wife of Columbus are stopping for a few days at the Standen Hotel.

J. H. Pratt of Plainfield is in the city on business

L. E. Horton state agent for the Cleveland Steel and wire nail company is in the city today on business.

C. D. Davis of Plainfield is in the city calling on friends

John Scott of Newcastle is in the city

Mrs. J. W. Stanton of Warsaw is visiting relatives in Coshocton

Wm. L. Murray and family left this noon for Mansfield where they are to make their future home. They formerly lived in the Selby building over the Greek-American candy kitchen.

Mrs. Emily Robbins who has been the guest of the home of Dr. and Mrs H. R. McCurdy has returned to her home in Carlyle, Ill

W. A. Himebaugh went to Columbus this morning on business.

F. M. Conrad of Keene is in the city

H. F. McAndrews of Columbus was the guest of Fred Smythe and other old friends in the city Monday. He attended the polo game returning on the midnight train.

Miss Mary McClure went to Newark today on her tour of state factory inspection

Geo. M. Gray is in Columbus this week.

Mac Coming Back

Malcolm Baker, one of Coshocton's most popular boys, is expected home on a visit from Idaho tonight or tomorrow, where he has been for the last year engaged in engineering work.

DO YOU GET UP WITH A LAME BACK?

Kidney Trouble Makes You Miserable.

Almost everybody who reads the newspapers is sure to know of the wonderful cures made by Dr. Kilmer's Swamp-Root, the great kidney, liver and bladder remedy.

It is the great medical triumph of the nineteenth century; discovered after years of scientific research by Dr. Kilmer, the eminent kidney and bladder specialist, and is wonderfully successful in promptly curing lame back, uric acid, catarrh of the bladder and Bright's Disease, which is the worst form of kidney trouble.

Dr. Kilmer's **Swamp-Root** is not recommended for everything but it may be the kidney, liver or bladder trouble it will be found just the remedy you need. It has been tested in so many ways, in hospital and in private practice, and has proved so successful in every case that a special arrangement has been made by which all readers of this paper, who have not already tried it, may have a sample bottle sent free by mail, also a book telling more about Swamp-Root, and how to find out if you have kidney or bladder trouble. When writing mention reading this generous offer in this paper and send your address to Dr. Kilmer & Co., Binghamton, N. Y. The regular fifty-cent and one-dollar size bottles are sold by all good druggists. Don't make any mistake, but remember the name, Swamp-Root, Dr. Kilmer's Swamp-Root, and the address, Binghamton, N. Y., on every bottle.

Home of Swamp-Root.

Bon:

Just made some splendid biscuits—Gold Medal Flour. BETTY.

FOR SALE.

GOOD FAMILY HORSE, sound as a dollar, good traveler, gentle—can be driven by a child. Must be sold at once—any fair offer accepted.

Also will sell if wanted rubber tired top buggy, recently overhauled.

Best of reasons for selling.

Inquire at Age office after 3 p. m., any day.

Steady Nerves

are needed by all who work with hands or brain. Nerve strength depends on stomach strength. Keep the digestion sound and robust with

BEECHAM'S PILLS

Sold Everywhere. In boxes 10c. and 25c.

Slippers for Xmas

FOR MEN

Velvet Trim. Slippers.....50c
Black or Tan Slippers.....75c
Fine Dongola in Tan or Black, with Flexible Soles.....$1 to $1.50
Felt Nullifiers.....$1.50
Other styles.....$1.50 to $2.50

FOR THE CHILD

Black or Tan Soes $1.50 to $2.50
Red Slippers, Fur Trim, ...75 cents to $1.00
Colored Leggins.....$1.00

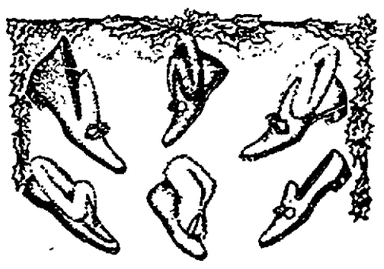

FOR WOMEN

Felt Slippers.....75c
Felt Nullifiers, Fur Trim...75c
Extra Fine Black Felt with Grey Fur.....$1.00
Melton Cloth Nullifiers, with Fur to match, in black, brown, green and grey.....$1.25 to $1.50

FOR THE BOYS

Home Slippers.....75c to $1.25
High Cut Shoes.....$3 to $3.50
Canvas Leggins.....50c

CANTWELL'S

SNYDER'S

The Busy Grocery.

EXTRA LARGE Select OYSTERS

ALL SOLID MEAT Received Fresh Daily 25c Pint.

Snyder Grocery Co.

Our wagons go everywhere
233 West Main Street
Phone 21

Your Bread, Cakes and Pastry will be BETTER if you use - - - - - - --- White Lily Flour

NEWSPAPER ARCHIVE® NEWSPAPER ARCHIVE®

1-4 Off on all Overcoats

The cold weather is now on and you will want an Overcoat to keep you warm. We have them in all the latest styles and shades of color, and as the season has been backward and as we do not wish to carry these coats over for the next season—therefore the reduction.

NOW IS YOUR CHANCE TO GET AN OVERCOAT CHEAP

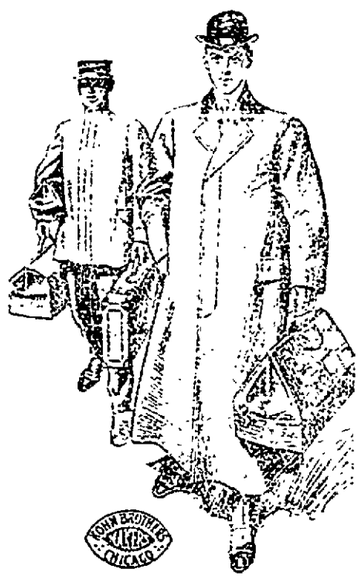

1-4 Off

$10	Coat now	$7.50
$12	Coat now	$9.00
$15	Coat now	$11.25
$18	Coat now	$13.50
$20	Coat now	$15.00
$22	Coat now	$17.50
$25	Coat now	$17.85

We are making these reductions now as this is the time of year you can use an Overcoat.

Forbes' Block **BOND'S** Main Street

FLOOD RUSHES THROUGH DYKE

Raging Waters Again Menace Pine Bluff, Ark.

MOVE HOUSES TO SAFE PLACES

Dwellings That Can Not Be Moved Bodily Are Torn Down and Timbers and Furnishings Carted Away—One Street Has Five Squares That Are Scene of Perfect Desolation—Five Residences and One Warehouse Wrecked by Crumbling of Earth.

Pine Bluff, Ark., Dec. 8.—The government dyke at the foot of Tennessee street, upon which the residents of the eastern portion of this city depend for protection, gave way and the waters of the Arkansas river are fast eating their way toward the mouth of Hardings bayou, which crosses the city. When the river encroaches a short distance farther it will strike with full force what is known as the East End, and because of the nature of the soil the natural resistance will be slight. Where possible, houses are being rolled to places of safety and others are being demolished and the lumber and furnishings carted away.

Five dwelling houses and the warehouse of the Arkansas Packing company were swept away and the greater portion of the Cady hardwood mill was destroyed. Barracque street for a distance of five blocks, has been completely destroyed.

CATHOLICS HEAVY LOSERS

Fidelity Funding Company Is Said to Be Insolvent.

New York, Dec. 8.—That the affairs of the Fidelity Funding company, which was organized under the laws of this state in 1899 to finance the building operations of Catholic churches and allied institutions, and which went into the hands of a receiver a few weeks ago, are in an exceedingly tangled condition, is asserted by the receiver, Thomas F. Gilroy, Jr. According to Receiver Gilroy the liabilities will aggregate not less than $4,500,000, with practically no assets. Its creditors include at least 50 churches, seminaries, colleges and many priests and nuns.

Cleveland Churches Not Affected.

Cleveland, O., Dec. 8.—Statements made here that Catholic churches in Cleveland would be involved in the failure of the Fidelity Funding company of New York were denied later by church officials.

Billek Gets Reprieve.

Chicago, Dec. 8.—After a brief hearing of the Herman Billek murder case at Springfield, Acting Governor L. Y. Sherman granted the condemned man a new lease of life by giving him a further reprieve until Jan. 29, 1909, the sixth date that has been set for the execution of the defendant, who has been in jail for more than two years.

Home Life In Spain.

One of the prettiest things in home life all over Spain is the natural and kindly way in which the servants are made a part of the family. In the don's house the little maids often take part in the conversation, speak to the guests and ask them to stay longer, and even the porters and kitchen visitors pop their red capped heads into the door to say the Spanish equivalent for "Howdy" to the family, just as old negroes do in the southern states.—Ellen Maury Slayden in Century.

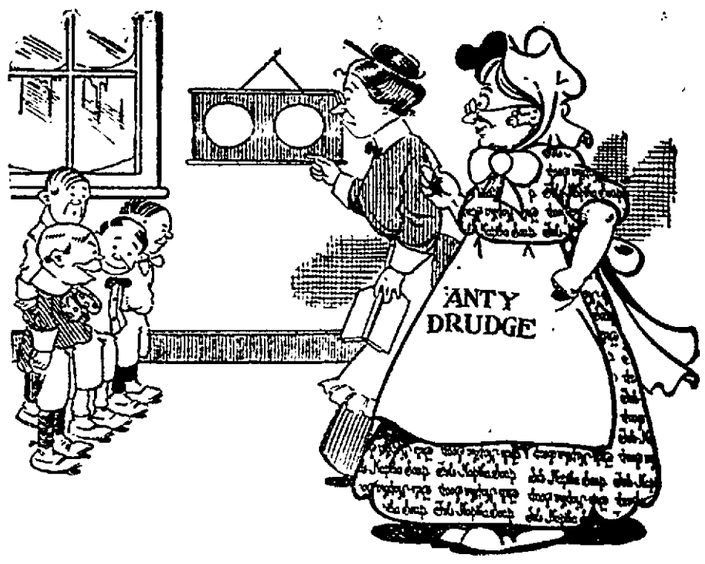

Johnny Knows What's White.

Teacher—"Now, children, do any of you know anything as white as this beautiful snow we have this morning?"

Little Johnny—"I do, Teacher. It's our white clothes when mama washes them with Fels-Naptha. They're just as white as white can be."

Anty Drudge—"I guess Johnny is right, Miss Teacher. Washing with Fels-Naptha in lukewarm water will make white clothes as white as snow and it saves his mother loads of work."

Fels-Naptha acts on dirt like sunshine on a bank of snow—only quicker.

Fels-Naptha actually dissolves the dirt while soaking in lukewarm water.

Boiling only softens dirt and leaves it for you to hard-rub out on the washboard.

That's one reason why Fels-Naptha is so much superior to the wash-boiler way of washing.

Another reason is that you have no steam in washing with Fels-Naptha. No steam to fill your kitchen like a Turkish bath and give you a bad cold if you step outside for a minute. No steam to redden your face and chap your hands.

Still another reason is that the Fels-Naptha way saves your clothes. Boiling weakens woolens, cottons or linens and hard-rubbing wears them into holes.

None of this when washing with Fels-Naptha. Clothes last twice as long.

Use Fels-Naptha for flannels, woolens and colored goods as well as white clothes.

Be sure to get the genuine Fels-Naptha, use only lukewarm water, and follow directions on the red and green wrapper.

40 PIES AT OAK GROVE

A big crowd attend the pie social at Oak Grove grange Saturday evening and $23.00 was realized from the sale of about 40 pies. It was a great sucess

Preventics, the new Candy Cold Cure Tablets, are said by druggists to have four special specific advantages over all other remedies for a cold. First—They contain no Quinine, nothing harsh or sickening. Second—They give almost instant relief. Third—pleasant to the taste, like candy. Fourth—A large box—48 Preventics—at 25 cents. Also fine for feverish children. Sold by C. E. Anderson, Coshocton, and by C. M. Ferguson, Roscoe, O.

Ruling in Maybrick Case

Richmond, Va., Dec. 8.—The case of Mrs. Florence Maybrick, and her mother, Baroness von Roque of New York, involving title to land, said to be worth about two and a half million dollars, was decided in their favor in the chancery court here.

THIS AND THAT

Mrs. Leslie Carter Payne, the actress, has been granted a discharge in bankruptcy by the New York courts.

Lottie and Ida Kaplin were asphyxiated at St. Louis, Mo., by the accidental turning of a gas valve in their room during the night.

Half a hundred guests in the Lashelk hotel at Atlantic City, N. J., had narrow escapes when the building was destroyed by fire.

Senator Gore of Oklahoma has been admitted to practice in the supreme court of the United States, being one of the few blind persons thus admitted.

J S Cramblet went to Crooksville to be gone several days on business

POEM IS BY MR. HUNTINGTON

The poem at the conclusion of the Hon Webster P Huntington's address before the Coshocton Elks, Sunday, is his own work. It is one of the most beautiful creations of any Ohio pen and is being saved in scores of scrap books over the city. Mr Huntington's address throughout was a masterpiece

HOW TO CURE SKIN DISEASES.

The germs that cause skin diseases must be drawn to the surface of the skin and destroyed.

ZEMO, a clean liquid for external use, will do this and will permanently cure every form of itching skin disease. For sale everywhere. Write for sample. E. W. Rose Medicine Co., St Louis. Sold in Coshocton at C. E. Anderson's Drug and Book Store.

THAT CHRISTMAS GIFT

You can soon settle it at our Big Store. Rose Bros. Furniture Co. 2t

TAFT AT RED CROSS MEET

He Is President of Society, Which Meets in Washington Today.

Washington, Dec. 8. — The annual meeting of the National Red Cross society, held here today, was attended by President-elect William H. Taft, president of the society. Routine business only will be transacted at the meetings of the society. It is expected that the present officers will be reelected.

Judge Taft's attendance at the meeting, despite his other pressing engagements, was due largely to the efforts of Miss Mabel T. Boardman of Washington, member of the executive committee of the society, who is very active in its work.

DEMOCRATS MEET IN WASHINGTON

National Club League Begins Three Days' Session Today.

Washington, Dec. 8.—That Democratic eyes are turning toward the next presidential contest is shown by the meeting here today of all the Democratic organizations throughout the country, including the Bryan clubs which took part in the recent contest. The meeting, which will continue in session three days, was called by Colonel William C. Liller, chairman of the National League of Democratic Clubs.

Speaking of the purpose of the meeting, Colonel Liller declared that, while the Democratic party was naturally deeply disappointed by the result of the election, there was much hope of organizing between the present time and the next national campaign an effective oppositon to the party in power.

"The Democratic party is united, and defeat has not dampened the enthusiasm of Democrats throughout the country," he said. "The organization of clubs and the education in the fundamental principles of Democracy will be pushed everywhere from now on until 1912."

Will Demand Investigation.

Washington, Dec. 8.—The Democrats of the house are planning to demand an investigation of the purchase of the Panama canal property and in conformity with this program, Representative Rainey of Illinois presented a resolution directing the speaker to appoint a committee of five to "ascertain how much of the $40,000,000 which appears of record to have been paid to the French company, was really paid to that company."

Simon Enters Palace.

Port au Prince, Dec. 8. — General Simon, after proceeding around the city accompanied by a body of troops, took possession of the national palace. He was received at the entrance by General Alphonse, commandant of the guard, amid the acclamation of the people and the soldiers.

Kills Himself at Home.

St Louis, Dec. 8.—Charles W. Blow, manager of the American Linseed Oil company, shot and killed himself at his home.

DOG HATER GETS IN WORK

A dog hater in the person of a woman living near Vine and South Lawn, it is rumored, has poisoned at least twelve dogs within the past few months. All have died in a mysterious way in the vicinity mentioned. "Jigger," Ben Ogden's valuable Boston terrier, it is thought, is her latest victim. Mr. Ogden was recently offered $50 for the canine. Evidence is being got together and if it is possible to get positive evidence the perpetrator of such inhuman and cruel work will be dealt with accordingly.

Nearly everybody in Coshocton county reads the Daily Age.

Liver Trouble Remedy Free

Any intelligent person can be his own doctor in the ordinary case of liver trouble, for the symptoms cannot be mistaken. If the white of the eye becomes yellowish, if the skin becomes sallow, if pimples and blotches appear, if the bowels do not move, if you have sick headache, if you are bilious, you may be sure that your liver is torpid or inactive.

The quickest and surest remedy yet found for the cure of liver trouble or any of its symptoms is Dr. Caldwell's Syrup Pepsin, the great herb laxative compound. This wonderful remedy is not only a laxative, but a tonic as well. It will start the flow of gastric juice, thereby soon enabling the liver to do its work naturally. A bottle of this great liver remedy can be bought of any druggist for 50 cents or $1, and in many cases a single bottle has cured a chronic case.

For example, John W. Lee, 619 S. Pennsylvania ave., Indianapolis, Ind., had a stubborn and very long-standing case of liver trouble, with pimples, blotches, jaundice, etc., and it cured him. Mrs. B. Flinchum, Jackson, Ky., says the same of it. Thousands of families keep it in the house against just such an emergency, as you can never tell when some member of the family will need a good laxative.

In order to have you or any other sufferer from the liver make a test of Dr. Caldwell's Syrup Pepsin without personal expense, Dr. Caldwell will send you a free test bottle if you will send your name and address. The sample will show you how pleasant it is to take, how gently it works. It will start you on the cure of your trouble and convince you that you have found a cure. That is the object of the sample, and the doctor urges you to send for it today.

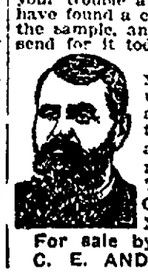

If there is anything about your ailment that you don't understand, or if you want any medical advice, write to the doctor, and he will answer you fully. There is no charge for this service. The address is Dr. W. B. Caldwell, 510 Caldwell bldg., Monticello, Ill.

For sale by C. E. ANDERSON DRUGGIST

Another Fountain Coat Sale

Women from all over the county came to buy coats at our last special sale.

We have more just like the others.

Black Cloth Coats...	$4.95
$10 Bl'k Kersey Coats	6.75
$12.50 " " "	7.85
$13.75 Black Coats...	8.95
$35.00 Fur Coats...	22.50

The FOUNTAIN

When Your Stomach Hurts

Take a Little Kodol

The pain will then cease—your stomach will feel good. Kodol stops the pains of indigestion and dyspepsia quickly, because it digests all the food you eat.

Kodol is a pleasant, palatable, liquid preparation, that helps the stomach to do its work in a natural way. Being a liquid, it starts digestion at once.

Kodol supplies the same digestive juices that are found in a healthy stomach. This is why it will stop the pains of indigestion quickly.

Your stomach, being weakened, probably, by over feeding or overwork, is unable to do its work properly, and the natural result is indigestion, sour stomach, gas, or belching, which will soon result in chronic dyspepsia unless the stomach is given help.

Nervous indigestion or dyspepsia. It is not only annoying, but dangerous. If let alone, the result generally is gastritis, or oftentimes that fatal affliction—appendicitis.

Don't neglect your stomach. Don't take any chances. There is no need for you to suffer, because a little Kodol now and then, will keep the stomach well; healthy and strong. Do not diet or starve yourself. That is not the way to get help.

Eat what you want of the food you like, and let Kodol help the stomach do its work. You can't be well unless you eat and unless you enjoy your food. You can't get nourishment from your food, unless you digest it. Take a little Kodol now and then. That is the only safe and sure way.

You do not have to depend on Kodol all the time. You only take it when you need it.

Our Guarantee

Go to your druggist today and get a dollar bottle. Then after you have used the entire contents of the bottle if you can honestly say that it has not done you any good, return the bottle to the druggist and he will refund your money without question or delay. We will then pay the druggist for the bottle. Don't hesitate, all druggists know that our guarantee is good. This offer applies to the large bottle only and to but one in a family. The large bottle contains 2½ times as much as the fifty cent bottle.

Kodol is prepared at the laboratories of E. C. DeWitt & Co., Chicago.

FULTON MARKET

POULTRY, ALIVE OR DRESSED.

OYSTERS IN THE SHELL—FRESH CLAMS.

Henry Lorenz,

422 Main St.

Read for Profit **AGE WANT ADS** Use for Results

NEWSPAPER ARCHIVE® NEWSPAPER ARCHIVE®

TODAY'S MARKETS

Corrected Daily by J. J. Murray's Private Wire.

LIVE STOCK

CHICAGO, Dec. 8—
Hogs receipts 35,000, steady
Mixed 5.10@5.80
Good 5.55@5.85
Rough 5.05@5.55
Light 4.95@5.60
Cattle slow. Sheep steady

TOLEDO GRAIN

TOLEDO, Dec. 8—
Wheat 106 1-2
Corn 52 1-2
Oats 53 1-4
Cloverseed 5.70

CHICAGO GRAIN

CHICAGO, Dec. 8—
Wheat 103 3-4
Corn 59 3-4
Oats 50 1-4

LOCAL GRAIN MARKET.
(Corrected by Hanley Milling Co.)

Wheat	1 00
New corn	65
New Oats	50
Meal, unbolted	1 80
Meal, yellow bolted, 10 lbs	25
Bran	1 30
Middlings	1 50
Chop	1 80
Salt, per bbl	1 10
Rye	80
Flour, per bbl	5 80
Flour per 1-4 bbl	1 45
Flour 1-8 bbl	73
Cracked Corn	1 80
Screenings	1 30

PRODUCE
(Corrected by Snyder Grocery Co.)

Purchasing Prices	
Butter	26
Eggs	27
Beans per bu	2 50
Chickens	8
Potatoes	70
Country hams, per lb	12½
Lard	10
Retail Prices	
Beans, per lb	07
Country lard	15
Butter	30
Onions per bu	1 20
Potatoes	1 00
Country ham	15
Chickens	12½
Honey, per lb	20
Eggs	32

COLTS TAKE FRIGHT AT WALLY TRAIN

Mr. and Mrs. Charles Gamersfelder, of near Blissfield escaped by a hair's breadth being tumbled to an awful death Tuesday morning when the Walhonding "flyer" rounded the curve suddenly just east of Roscoe along the Walhonding canal, suddenly frightening two frisky colts they were driving, and causing them to runaway.

The colts were hooked to a light road wagon. While they were prancing and rearing Mrs. Gamersfelder leaped from the wagon, while Mr. Gamersfelder clung to the lines and went down the road sawing hard. They finally ran into a pile of posts tearing loose from the wagon, leaving it in a badly demolished condition, and continued their mad flight down the road towards Roscoe. Mr. Gamersfelter was thrown from the wagon when the wagon struck the pile of posts but suffered no injuries other than a few badly bruised and skinned places.

The horses were stopped near Roscoe by a couple of men. Mr. Gamersfelder mended up the broken harness and dragged his wagon back to Blissfield while Mrs. Gamersfelder walked on to Coshocton to do her shopping.

ECZEMA IS NOW CURABLE.

ZEMO, a scientific preparation for external use, stops itching instantly and destroys the germs that cause skin diseases. Eczema quickly yields and is permanently cured by this remarkable medicine.

For sale everywhere. Write for sample, E. W. Rose Medicine Co., St. Louis. Sold in Coshocton at C. E. Anderson's Drug and Book Store.

Painting Depot

The finishing touches are being put on the Pennsyl depot today.

THE CONSTIPATION EVIL

Is Responsible for Most Cases of Piles

Constipation paralyzes the blood vessels of the lower bowel, and often causes piles. Women, and all other indoor workers, are the most frequent sufferers. But curing constipation alone won't cure piles. A special medicine is needed—internal treatment, to strengthen the flabby veins and start pure blood circulating.

Dr. Leonhardt's Hem-Roid is the only internal pile cure. Sold under guarantee at C. E. Anderson's or Dr. Leonhardt Co., Station B, Buffalo, N. Y. Write for booklet.

Miss Una McNeal of Akron is in the city the guest of relatives

PISO'S

Coughing Spells

are promptly relieved by a single dose of Piso's Cure. The regular use of this famous remedy will relieve the worst form of coughs, colds, hoarseness, bronchitis, asthma and diseases of the throat and lungs. Absolutely free from harmful drugs and opiates. For half a century the household remedy in millions of homes.

At all druggists', 25 cts.

25 CTS. 25 CTS.

CURE

Criterion
RESTAURANT
MEALS 25c.

KANSAS CITY PAPER QUOTES JNO. M. ADAMS

The Kansas City Daily Drovers' Telegram of Dec. 1, says:

J. M. Adams of Coshocton, O., notes the fact that the whole east is now dependent upon the west for almost everything the staple living line. For several years Mr. Adams has been coming to Kansas City for stockers, and he is here now for the purpose of buying a carload. Mr. Adams is in Pittsburg territory, being but 125 miles from that place, which is his live stock market: "The very bread we eat, and about all the meat we have, as well as other things, come from this great corn belt center of the west," saiw Mr. Adams. "I can well remember, as can most any one who has watched the changes that have been going on, when the west was very dependent upon the east. Money was scarce out there, and few farmers had any bank accounts. Many of them had mortgages on their farms, and heavy burdens to carry. But those days are past, and farmers now owe very little out here, and they have money in the banks. Corn is now bringing 70c a bushel with us. That cuts out feeding. Oats are selling for 60c a bushel, that is the worst I ever saw for oats. They were slow sellers a few years ago at 25c a bushel. So the cattle and hogs must be fed here in the west. That means that they are marketed here and that the finished product is shipped down to our country and sold to us. These conditions change the whole live stock business. We are becoming consumers only. And it has shifted the great market centers to the west. This is a great benefit to farmers west of the Mississippi. They have the good home market, instead of having to sell their stock to be shipped east in the live state. It is no wonder these farms out here are advancing very fast in price."

Tells Of Work In Bible Institute

R. C. Meek now in Chicago has written an interesting letter to The Age in which he describes the famous Moody Bible Institute. He says:

"The institute is not a theological seminary. But it is designed to train lay workers in the knowledge and use of the bible, in the art of gospel singing and in personal work. At half past six in the morning the bell sounds followed by breakfast at 7 o'clock. After breakfast there is a short exposition of scripture by some one.

"After prayer some study; others go to housework, for nearly all the work about the building is done by students who thus help to pay their way. One man worked his passage from Australia, another from Ireland. Many come from China, Japan and all parts of the world and now the faculty can furnish preachers for fourteen different languages.

"Dr. Towner, one of the music instructors, is a genius. He has a wonderful faculty for getting music out of anything that has a mouth and two vocal chords.

"After supper comes the evening prayer meeting which is one of the most interesting hours of the day. It often happens that some student leaves the institute and then at the close of the meeting all who are present join hands in a circle and sing "Blest Be The Tie That Binds."

"Then they scatter for their various assignments or go to their rooms to study. If young people knew how great is the demand for lay workers with some aptitude for christian work, a genuine spirit of consecration and a year or two of special training, perhaps more would avail themselves of the opportunity which this school affords.

"A friend made the faculty a present of more than $6,000 for Thanksgiving which cleared it of debt. Thanksgiving was duly observed here there being more than 40 turkeys furnished for the occasion. At least 400 took dinner. Hoping I will soon be able to do evangelistic singing and wishing success to Coshocton's best interests. I am yours,

R. C. Meek."

CHILDREN WHO ARE SICKLY

Mothers who value their own comfort and the welfare of their children, should never be without a box of Mother Gray's Sweet Powders for Children, for use throughout the season. They Break up Colds, Cure Feverishness, Constipation, Teething Disorders, Headache and Stomach Troubles. THESE POWDERS NEVER FAIL. Sold by all drug stores, 25c. Don't accept any substitute. A trial package will be sent FREE to any mother who will address Allen S. Olmsted, Le Roy, N. Y.

THE TALE OF THOUSANDS

The Scientist and His Great Discovery.

Many things have been advertised in the local papers for human ailments, but nothing has created the talk and enthusiastic praise in this city and vicinity like Root Juice. Most of those who take the remedy a short while can not say too many good things for the scientist and his wonderful health-promoting discovery. While here the scientist said: "The medicine does not cure disease; it simply removes the cause and gives nature a chance. That is why so many people get well after taking the Juice awhile." Many local people permitted their names to be published in this paper because the remedy cured them and they continue to report at the drug store some great good the Juice is doing. It is certainly a great medicine for the stomach, liver and kidneys. Indigestion, constipation, rheumatism, backache, sick headache, nervousness, and other symptoms of a disordered condition of the digestive and secretory organs are soon removed under the Juice treatment. They are pleased to tell about it at C. E. Anderson's drug store. Root Juice is $1 a bottle. Six bottles for $5.00.

Too Late to Classify

WANTED—Everybody to know that Lucy Smith has moved her stand to the room formerly occuied by Mecca hotel bar. 8-6

WANTED—Every man and woman to consider they are invited to attend the Ghost Social given by the Home Guards, G. A. R. hall, Thursday, Dec. 10. 8-3

LOST—Strayed or stolen, on Nov. 28, one black and white speckeled, female hound. If found, please notify Jackson Easter, Warsaw, Ohio, R. F. D. No. 2. 8-6

FOR RENT—16 acres of ground in Coshocton, 5 squares from court house, best garden spot in Coshocton county, also all the latest improved garden tools to go with it. Ground in first class condition for raising garden crops. Will rent reasonable. Call Citizens phone 687-A or inquire J. P. Zerbe. Also lots for sale on easy payments $1.00 per week. 8-6

FOR SALE—4 room house, cellar hydrant, cistern, gas, front veranda. A great bargain only $850. $150 down and $10 per month. See Bendure. 8-6

FOR RENT—First floor flat, four and one half squares from Main street. Gas, furnace, water. Inquire 117 South Fourth street. 8-6

WANTED — Salesman. Experience unnecessary. $100 per month and expenses. Royal Cigar Co., Chicago, Ill. 8-6

O. S. U. Board

F. E. Pomerene leaves on No. 3 this evening for Columbus to attend a meeting of the trustees of the Ohio State University.

FOUND IN OWN YARD STIFF AND NEAR FROZEN

Daniel Hockenbracht, aged 81 years, 8 months and 2 days, was stricken with paralysis while out in the yard at his home near Chili Saturday and was found lying out on the ground stiff and cold though life was not extinct. He was carried into the house but his power of speech did not return. His right side was completely paralyzed. He died Sunday evening at 8 o'clock.

Daniel Hockenbracht was born April 4, 1827 at Diadenshausen province, West Phalen, Prussia. His parents died when he was very young and he came to America when 24 years old. He was married to Miss Sarah Homrickhausen at Canal Dover, Sept. 27, 1851 and their home was at Stone Creek. Seven children were born to them, only one of whom is still living—Daniel, who lives three miles north of Chili. Mr. Hochenbracht's second wife was Miss Goeppel. They moveds to White Eye township in 1883. His wife died on the seventh of last March.

Mr. Hochenbracht's funeral will be conducted by Rev. Pfeiffer at the Chili M. E. Church Wednesday and interment will be made at the Chili cemetery.

Sporty's Bad Guess

Piffles on such taking. When you can't get news, just make it up and then retract it next day, a la the Joe Jackson case et al. A self-celebrated sport writer in town flashed out that the basket ball team would go to Marietta and play. Pickles! No one ever dreamed of that two-day $70 trip. Guess again, or smoke some new kind of dope.

Unclaimed Letters

Gentlemen—Thomas Gindersen, E. E. Henberger, Thomas J. Henderson, J. J. Irvine, N. J. Kimball, Lowery Bros., John C. McCoy, Chas Richardson, Ralph N. Ridemour, H. D. Richards, Daniel Thomas

Persons calling for above will please say advertised.

S. M. Snyder, P. M.

Jarrett Moves Away.

Thos. Jarrett, father of Thurman Jarrett who was last week sentenced to a heavy fine in the federal court at Columbus for forging his father's name on a money order in Coshocton is moving to Zanesville where he formerly lived. The Jarrett's had lived here less than a week when the invalid wife died.

You Can't Cure Constipation

by taking purgatives, salts, or other drugs that act harshly or violently upon the stomach or bowels.

Ask any doctor, and he will tell you that purgatives of any character distend the bowels and weaken the elastic tissue.

To cure constipation, remove the cause. The cause of constipation is indigestion. If your food digested properly it would continue on from the stomach through the bowels, and would be eliminated without effort and with regularity.

Mi-o-na tablets cure constipation by curing your indigestion. It is not a purgative. It is a stomach tonic and more—it tones up, strengthens, invigorates, refreshes and injects new life into the worn out muscles of the stomach, and in a short time makes the stomach hardy enough to digest anything you eat. It is a powerful yet harmless stomach tonic, and its resistless influence on the stomach is astonishing.

Try Mi-o-na for constipation. One box will cure you of indigestion; two boxes will relieve you of constipation, and best of all, Mi-o-na is such an economical remedy. A large box only costs 50 cents, and then, if you are not satisfied with results, C. E. Anderson the druggist will give you your money back.

Mi-o-na cures all stomach disorders whether acute or chronic, such as dyspepsia, vomiting, over-indulgence of the night before, sea or car sickness, stomach sickness of prospective mothers, etc.

Read this from the president of a New York corporation:

"I have been a terrible sufferer from dyspepsia and gastritis for two years. The most eminent physicians prescribed for me with no effect. I have been absolutely cured by your Mi-o-na tablets. The first one gave me a relief almost incredible. Very gratefully yours, Herbert H. Taylor, 501 West 143rd St., New York City

LOCAL MINERS FOR LEWIS

"There are 900 votes in Coshocton county and Tom Lewis will get the big majority of them," said Secy. Treas. Frank Wilder, of the Cassingham local to an Age reporter. The Cassingham local is voting this afternoon at labor hall; the other locals are voting at their mines. Mr. Wilder predicts that all Ohio will be strong for Tom Lewis for president. Every United Mine Worker in the country is voting on national officers today; if they dont vote today, their vote does not count.

Getting Ready

Supt. Chas. Aland of the Clow Co. is in Chicago this week where preparations are being made for the letting of the contracts for the buildings in the South End of Coshocton

OH! WHAT'S THE USE!

Copyright, 1908, by American-Journal-Examiner

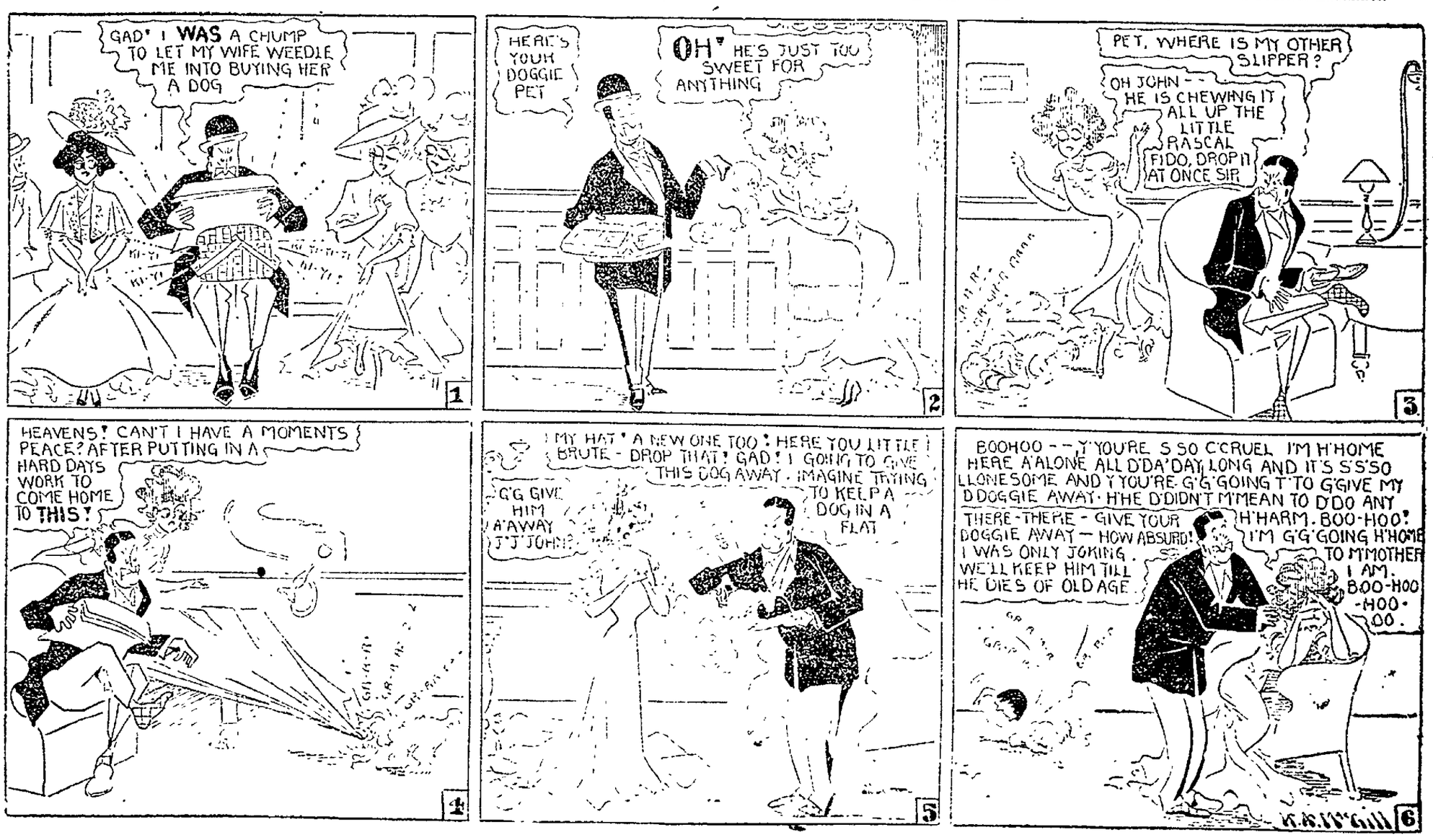

BRAGGO THE MONK.

Copyright, 1908, by American-Journal-Examiner.

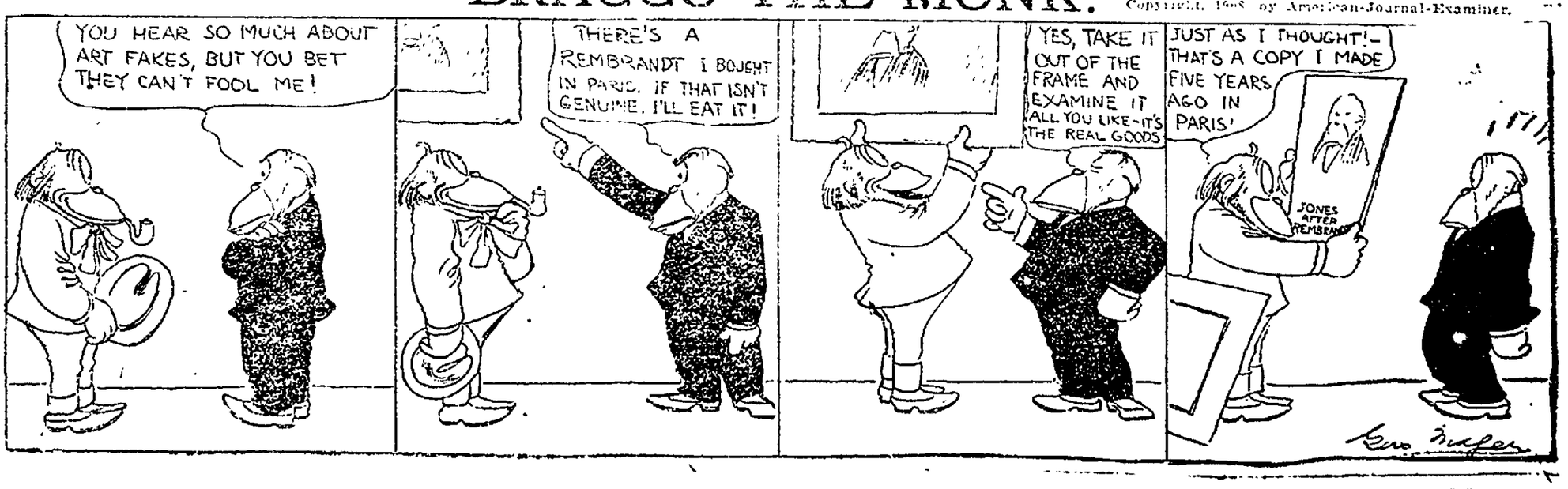

NEWSPAPER ARCHIVE® NEWSPAPER ARCHIVE®

MAUDE ODELL, THE $10.000 ENGLISH BEAUTY WITH THE PERFECT FIGURE

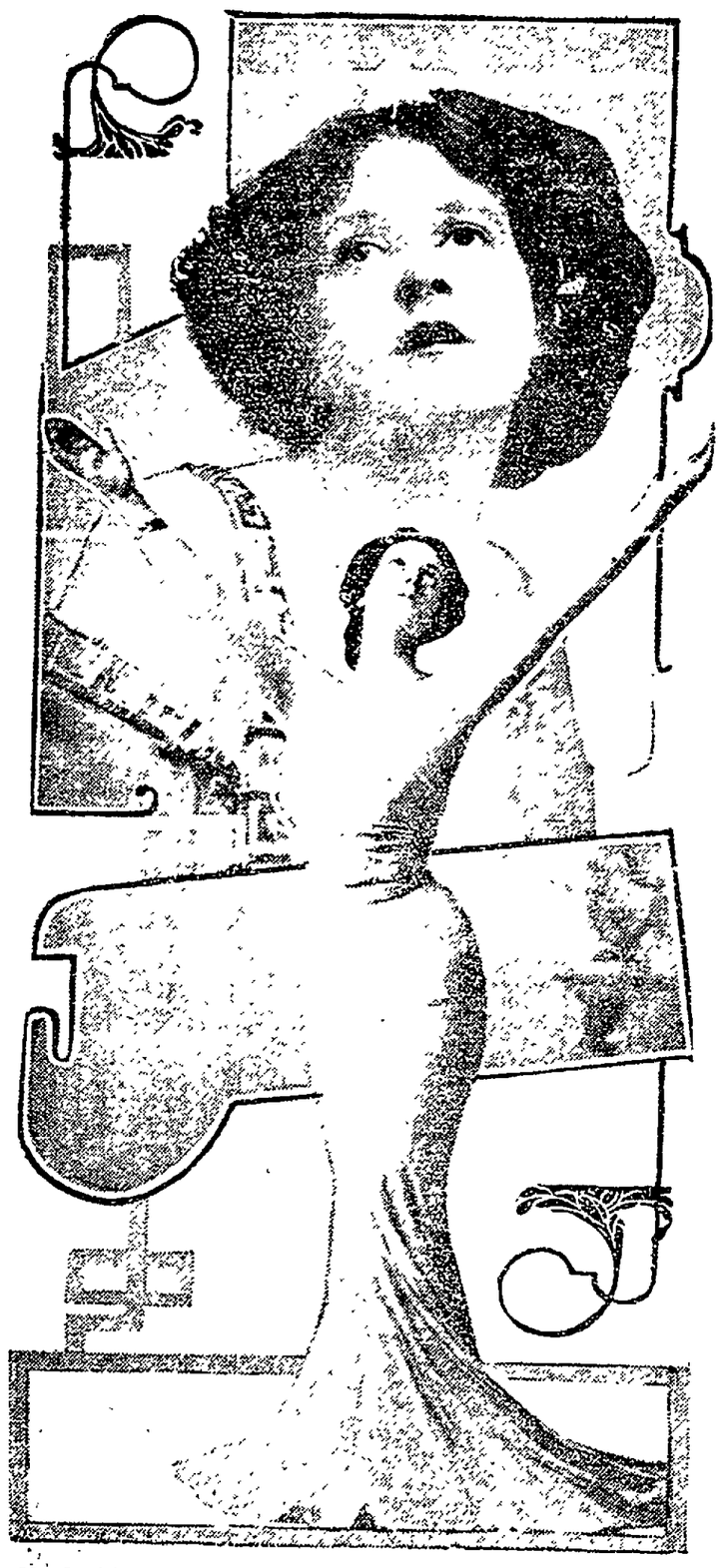

Maude Odell the girl with the perfect figure, who captured the $10,000 beauty medal in London, is creating a sensation in New York by posing in a vaudeville act. She is twenty-four years old and is an example of what excerise and plain living will do for the average robust young woman. The physical measurements of this latest Venus are: Height, 5 feet 8 inches; waist, 24 inches; neck, 12 1-2 inches; bust, 10 inches; hip, 42 inches

ALL GLAD NEWARK'S DRY

When first reports came to Coshocton Monday night that Licking county had gone wet by 133 there was general dissatisfaction among wets and dry alike. "If we are dry me want all the counties around us to be dry" remarked a prominent local "wet." Consequently there was genuine joy among both wets and drys when about 8 o'clock The Age disseminated the news that Licking county was dry by 700. Age telephones were kept on the jumy from 6 till 10 o'clock.

Coshocton county is now completely surrounded by dry counties, as well as being dry itself.

NEW ENGLAND SUPPER

And bazaar at 7th St. Christian church Wednesday evening—25c. 7-2

Miss Kate Temple has accepted a position in C. M. Hays jewelry store during the holidays

A Tonic Free from Alcohol

Talk with your doctor about Ayer's non-alcoholic Sarsaparilla. Ask him if he prescribes it for pale, delicate children. Ask him if he recommends it when the blood is thin and impure, and when the nerves are weak and unsteady. Ask him if it aids nature in building up the general health.

J. C. Ayer Co., Lowell, Mass.

LICKING IS DRY BY 700; HARDIN 2000

[Associated Dailies Telegram]

NEWARK, O., Dec. 8—Licking county voted dry Monday by 722, although this city voted wet by 1578. Newark was the only wet spot in the county. Eighty saloons and two breweries are affected.

Hardin Too.

KENTON, O., Dec. 8—Hardin county voted dry by 2075 Monday, knocking out 20 saloons all in Kenton.

Others to Vote.

COLUMBUS, O., Dec. 8—Monroe county votes today, Allen Dec. 11, Preble Dec. 14, and Washington Dec. 18. There are now 37 of the 88 counties dry, and 8 wet. Over 1800 saloons are voted out.

Rose Law Held Constitutional.

Findlay, O., Dec. 8.—The Rose county option law was declared constitutional by Judge Duncan of the common pleas court, in a lengthy decision. The temporary injunction restraining the enforcemet of the law granted by Judge Sereth at Tiffin was dissolved. The demurrer to the petition, filed by Wayne B. Wheeler of the Anti-Saloon league, was sustained.

Vote on License Today.

Boston, Dec. 8.—Twenty out of 22 Massachusetts cities hold elections today, and unusual interest is manifested in the voting on the question of the sale of intoxicating liquors after the first day of next May. Eight cities which have already voted gave a "no" majority of 3,262.

HOW'S THIS?

We offer One Hundred Dollars Reward for any case of Catarrh that cannot be cured by Hall's Catarrh Cure. F. J. CHENEY & CO., Toledo, Ohio.

We, the undersigned, have known F. J. Cheney for the last 15 years, and believe him perfectly honorable in all business transactions and financially able to carry out any obligations made by his firm.

Walding, Kinnan & Marvin, Wholesale Druggists, Toledo, O.

Hall's Catarrh Cure is taken internally, acting directly upon the blood and mucous surfaces of the system. Testimonials sent free. Price 75 cents per bottle. Sold by all druggists.

Take Hall's Family Pills for constipation.

ROSCOE LADIES TO PACK BOX

The annual Thank Offering which was to have been held at the Roscoe M. E. Church Suunday, has been postponed untill next Sunday evening. The ladies of the church wish to announce that they will pack a box for the Missionary Society, and that all old clothes, dried fruit, etc will be gratefully received. All donations to de sent to the home of Mrs Nora Le Retilley by next Thursday morning.

Up At Mound

Lots of fun is anticipated at the Mound next Saturday night when a big box social will be held.

"Why is a gun like a cat?" asked the conundrum fiend.

"I dunno," replied the victim.

"Because they both go off."

"But there's a difference."

"What is it?"

"The cat comes back."—Harper's Weekly.

PICTORIAL REVIEW FASHION BOOK

Containing all the newest fashions. Any 15c pattern given free with each copy. Price 25c.

15 Shopping Days Before XMAS

Our line of Dolls Bears and China, etc., now ready for inspection at the Bon-Ton Millinery store, next door to Coshocton Hardware Co

Never before has this store gathered together such a line of useful articles for Xmas presents with prices to suit all kinds of pocket books.

The lines we are offering are all new and fresh, priced on the same principle that we have made on our other lines, (quick sales and small profits)—the principle that has built up for us such a flourishing patronage for which we are more than grateful to the buying public.

Our assortment of Handkerchiefs, Dorothy Dainty Ribbons, Umbrellas, Fancy Linens, Gloves, Neckwear, Kayser and Onyx Silk Hosiery, Lisle Hosiery all colors, Knit Shawls, Silk Skirts and Furs are now ready for inspection. We advise you to select now before the rush—that usually comes on the last few days.

We lay away any of the above articles until wanted.

We Offer Two Specials For Tuesday And Wednesday.

100 dozen Japanette silk embroidered Initial handkerchiefs **5c each.**

50 doz. men's Jap. initial silk embroidered at **10c each.**

Come early, they won't last long.

Thompson & McKeown

The Pennsylvania Depot is opposite our store.

W. C. T. U. OF KEENE ENJOYS FINE PROGRAM

KEENE, Dec. 8—The W. C. T. U. of Keene held their December meeting with Mrs. A. S. Hoagland. The meeting was well attended. Devotional exercises conducted by president, Mrs. Whittemore. Business matters were then discussed. Mrs. Betty Shank was elected local superintendent of S. S. I. A short program was rendered consisting music. A reading by Mrs. Shank "Why the Union should be especially thankful this Thanksgiving time." A paper by Mrs. Beall "Notes taken from a report of the State Convention at Akron." Mrs. Whittemore read a paper from "Report of National convention at Denver, Colo." The readings were appreciated by the ladies present. After a closing song, delicious refreshments were served, while the ladies enjoyed a social hour. A reception was given recently the members of the Union to the new members; ten new names having been added to the membership this fall. Also to the husbands of all the ladies of the Union, at the home of Mrs. Shank a delightful time is reported.

At Meek Co

Miss Beatrice Gallaher has accepted a position in the office of the Meek Co.

Says Cruel Disease Recommends Home Remedy

The most cruel bodily ill to which we mortals are liable is rheumatism. It is a stubborn, torturing and often deadly disease. Frequently it is the ruin of mind, bodily health and fortune. When once it sets in it shows no favor between millionaire and workman. When it does not kill by the heart, it is apt to cripple and deform. Imperfect elimination of waste matter by the excretory organs, the bowels and urinary tract, also the skin pores, results in accumulations of uric acid and poisons in the blood and tissues. The restoration of the functions of the kidneys is absolutely necessary, and the following will undoubtedly do it. It is known far and wide as the "Gaut prescription," and any honest druggist will mix it for you. It purifies the blood, tones up the eliminative organs and seldom fails to cure rheumatism.

Mix in a bottle, one-half ounce fluid extract buchu, one ounce compound fluid balmwort and two ounces compound syrup sarsaparilla. The directions are to take one teaspoonful after each meal and one at bedtime, drinking plenty of water between meals but little at the table. At this season nothing better can be used as a tonic and blood purifier.

COMMUNITY SILVER

Helps Holiday Purchasers to decide. No handsomer, more serviceable, or more appreciated gift could be made. Beautiful as long as it lasts, and it lasts a lifetime. See it and decide for yourself.

Sold In Coshocton by

THE Gray Hardware Co.

NEWS OF W. LAFAYETTE

WEST LAFAYETTE, Dec. 8—R. A. McClure is at Columbus serving as juror in the U. S. court

Prof. Wolf of Wooster spent Sunday with friends here.

Rev. and Mrs. Black left Monday for their new field of labor in Mt. Vernon

Misses Winnie Thomas and Maud Hall spent Thanksgiving at Fresno

Mr. and Mrs. John Gilgen of New Philadelphia visited the E. A. Leighninger and S. A. Stowe families recently.

Arch McGregor came down from Wooster for Thanksgiving with home folks.

Miss Grace McManiman of West Winfield, N. Y., is visiting Miss Helena Ferguson.

G. W. Brant of Norwalk is here in the interest of the Knights of the Maccabees.

Mrs. Foster has returned from St. Louis where she has been visiting friends.

Mr. and Mrs. H. S. Black have moved to Akron

Mr. and Mrs. Will Norman visited in Dennison Monday

E. A. Saunders and D. J. Hines of Coshocton transacted business in town Thursday.

"The pleasure of having cured myself of insomnia," remarked the heavy eyed man, "is so great that I lie awake all night thinking about it."

WHEN YOU BUY SHOES

it is plainly to your best interest to purchase a shoe you can rely on in both the fit and wear. Avoid foot troubles by letting us fit you—all styles, all leathers.

Men's **$2.00** to **$5.00.**
Women's **$1.50** to **$4.00.**

BRENDEL'S
Fourth and Main Sts.
FITTERS OF FEET

Our Facilities Are Equally

at the service of all depositors whether their balances are large or small. . . . .

CHRISTMAS IS COMING start your accountnow. One dollar will do it.

The Peoples Banking & Trust Company.

SEE **D. D. BOYD**

For bargains in lots, houses and land.
Phone 213.
Residence—127 Park avenue

JESSICA:
Mother says there's only one "best" flour." Gold Medal Flour. JOHN.

AT THE FOUNTAIN

Two Interesting Special Price Sales

$16.50 ROOM SIZE RUGS

$10.00

For those who wish to include something for the home among their gift lists, we offer about 15 Tapestry Brussel Rugs, size 9x12, in floral and conventional designs at less than mill cost. Among these are some splendid sitting-room and bed-room rugs. Come at once.

$16.50 Brussel Rugs

$10.00

(Third Floor)

STYLISH FUR COATS AT LESS THAN HALF

An opportunity for sensible buying of gift goods, is afforded by this remarkable sale of fur garments. Every coat in our stock is marked at a new low price. The lot follows:

2 Electric Seal Coats worth $25.00 at **$10.**
1 Nearseal Coat worth $35 at **$15.**
1 Sable Coney Coat worth $35 at at **$22.50.**
1 Nearseal Coat worth $57.50 at **$33.**
1 Nearseal, Sable Squirrel Trimming **$35.**
1 Blended Squirrel Coat worth $65 at **$49.**

(2nd Floor)

The Fountain Dry Goods Company

NEWSPAPER ARCHIVE® NEWSPAPER ARCHIVE®